PRINTING OF ALL KINDS

We can print anything from a name card to a newspaper.

THE BRISTOL COURIER

DAILY WEATHER REPORT

Cloudy and cool with occasional rain tonight and Thursday.

VOL. XLV.—NO. 74 BRISTOL, PA., WEDNESDAY EVENING, SEPTEMBER 13, 1950 Price: 3c a Copy; 15c a Week

CONGRESSMAN LICHTENWALTER SAYS IT IS TIME AMERICAN PEOPLE WERE ALERTED AS TO WHAT IS GOING ON

"We Are in Most Critical Hour in History of This Country," He Informs Members of Loyal Republican Club of Bucks County, at Buckingham.

BUCKINGHAM, Sept. 13—"It is time the American people were alerted on what's going on in Washington," Congressman Franklin H. Lichtenwalter declared last night at the September meeting of the Loyal Republican Club of Bucks County.

The retiring Republican representative of the Bucks-Lehigh district spoke before another capacity audience previous to presenting his annual entertainment and "Lichtenwalter Night" program.

"The world is all upset and we are in the most critical hour in the history of this country," Congressman Lichtenwalter declared.

"And the entire blame for the Korean situation today I place on the present administration in Washington. After the November election thnigs are going to happen faster than they are today. Controls will be slapped on just as soon as the election is over.

"Boys who were trained only as military policeman were sent into the front lines in Korea. The administration, in particular, and no one else is to blame for this. It is an absolute shame the way things are being handled in Washington. One week it is MacArthur who is criticized—the next week it is the Marines. There is little doubt about it, we find ourselves today confronted with another world war simply because of the bungling of the present administration that has created one emergency after the other. Our foreign policy is the weakest thing on earth.

"Our Intelligence Department in Washington reported as early as June 9th that villages in Northern Korea were being evacuated, to permit concentration of Red troops, but nothing was done in spite of that warning.

"This election is so important that you should personally see to it that everyone of your family,

Continued on Page Two

Set Lawyer's Funeral For Saturday At Three

MORRISVILLE, Sept. 13 — Funeral of Edgar T. Snipes, Esq., who died in a Trenton, N. J., hospital, Monday, is arranged for Saturday.

Mr. Snipes was born on July 9, 1881, his parents being the late Elisha and Louisa Bradshaw Snipes. He had lived in this vicinity for 32 years.

Funeral services, according to the Society of Friends, will be held at Fallsington Friends Meeting House, Saturday at three p. m., with viewing Friday evening, from his late residence, Lincoln highway. Interment will be in Fallsington Friends Cemetery.

Survivors are his wife, Jane Moon Snipes; a daughter, Miss Anna E. Snipes; three sons, Samuel Snipes, E. Thomas Snipes, Jr., Morrisville R. D.; and Bradshaw Snipes, George School; and a sister, Mrs. K. White, of Andrews, S. C.

Mr. Snipes had been a practicing attorney-at-law in Bucks County for 32 years; was a member of the Society of Friends of Philadelphia, and Bucks County Bar Association; past president of Morrisville Chamber of Commerce, secretary of North Carolina Society of Pennsylvania.

He was a graduate of the Westtown School and Guilford College, Greensboro, N. C.; and received his law degree from the University of North Carolina in 1906.

LOCAL WEATHER OBSERVATIONS

AT ROHM & HAAS WEATHER OBSERVATORY BRISTOL, PA.

FOR 24-HOUR PERIOD ENDING 8 A. M

Temperature Readings

Maximum	64
Minimum	59
Range	5

Hourly Temperatures

8 a. m. yesterday	59
9	58
10	58
11	59
12 noon	60
1 p. m.	62
2	63
3	64
4	64
5	64
6	63
7	[illegible]
8	62
9	62
10	62
11	62
12 midnight	62
1 a. m. today	62
2	62
3	61
4	60
5	60
6	60
7	60
8	59

P. C. Relative Humidity	100
Precipitation (inches)	.04

TIDES AT BRISTOL
(Daylight Saving Time)

High water	4.32 a. m.,	4.55 p. m.
Low water	11.46 a. m.,	11.57 p. m.

Sun rises 6.39 a. m., sets 7.14 p. m.
Moon rises 8.17 a. m., sets 7.59 p. m.

Engagement Made Known At Dessert Bridge Party

NEWTOWN, Sept. 13 — Mr. and Mrs. David Lawrence Watson announced the engagement of their daughter, Miss Elizabeth H. Watson, to Mr. Walter Vollmer, at a dessert bridge party on Saturday.

Miss Watson is now taking a secretarial course at the Taylor School, Philadelphia. Mr. Vollmer served three years with the U. S. Air Force, at which time he served with the Berlin airlift for several months. He is now attending the Academy of Aeronautics, East Elmhurst, L. I., N. Y.

Miss Watson's guests at the bridge party were: Mrs. Nicholas Volk, the Misses Elizabeth Volk, Marian Watson, Jean Fabian, Rose Marie Errico, Nancy Porter, Carolyn Savidge, Patricia Usilton, Ann Lavelle, Elizabeth Benetz, Jean Keyser, Dolores Hill, Sally Tanner; Mrs. William Watson, Mrs. Forrest Bliem, Newtown; and Miss Alice Goodman, Drexel Hill.

HERE AND THERE IN BUCKS COUNTY TOWNS

Activities of Interest To All In The Various Communities

GLEANED BY SCRIBES

Sweepstakes prize in the arrangement group at the Doylestown Nature Club annual flower show on Friday was won by Mrs. E. M. Linforth, Hulmeville; while sweepstakes in the horticultural group went to Mrs. W. C. Williamson.

The show, claimed larger and more beautiful than ever, was held in the Presbyterian educational center, with exhibitors from several counties.

Mrs. Michael A. Rufe won the award of merit with an arc of gladioli, zinnias and celosia in balls of yarn, this being under the hobby group. Mrs. Arthur Heritage won a special pirze for imagination in the same group, she having a dummy of a man shaving, using Queen Anne's lace for soapsuds on the face and in the shaving cup, and celosia for hair.

A special prize was given Mrs. Walter A. Fretz for her entry "Born to the Purple" in the lighted niche group.

Prizes were presented to the winners by Pearl Buck, novelist.

While Harvey Krout was mowing his lawn near Perkasie he suffered a stroke. The unfortunate man, who resided alone in a home which he had built there in recent years,

Continued on Page Two

RED CROSS MEETING

The monthly meeting of Bristol district board of directors Lower Bucks Co. Branch, Southeastern Penna. Chapter, American Red Cross, will be held at the branch office, 435 Radcliffe street, on Monday, at two p. m.

East Bristol PTA Meets; May Form Adult Choir

EDGELY, Sept. 13—East Bristol Township P. T. A. held its first scheduled meeting of the season last evening in Edgely School No. 1. Mrs. William Crawford presided. Warren Bruce read the minutes, and Mrs. Oscar Booz gave the treasurer's report.

Mrs. Susanna Ellis, principal of Edgely School No. 1, was introduced and she in turn introduced the following teachers: Miss Eleanor Charter, Mrs. Edith Dyson, Mrs. Margaret Beck, Mrs. Ella Wallin, Mrs. Cora Goldweber, Miss Felice Delli Pizzi, George Mukalian, of Edgely School No. 1; and Mrs. Nina Swangler, Mrs. Susan Parsons, Mrs. Bea Daltry, Mrs. Doris Wilkes, of Edgely School No. 2.

Mrs. Adolph Ancker, program chairman, outlined an interesting, tentative program for the season.

Walter Miller, regional superintendent of the township schools, presented Mrs. Alpheus Smyrl with a past president's pin and congratulated her on the fine work of the past year.

It was suggested by Mrs. Erna McKevitt, music instructor, that members of all township PTA's might be interested in forming an adult choir. Those interested were given application blanks.

All members were urged to invite new members next month. Refreshments were served to 97.

NEW HOPE FIGHTS CONDITION OF CANAL

Display Posters Throughout The Area and Circulate Petition

TO CARRY ON FIGHT

NEW HOPE, Sept. 13 — Visitors to this community are witnessing a rare phenomenon in American civic history; a town openly deriding its own attractiveness by prominently displayed posters and placards. "The cause of this upheaval is the Roosevelt State Park Canal, once the crowning gem of the Delaware western shore, but now allowed to seep away to a scum bepuddled smally ditch. One cartoon, by a well known local artist, depicts two skunks leaving town to escape the stench," says the committee spokesman.

As the main feature of Pennsylvania's Roosevelt State Park, the canal is the States responsibility, and the inhabitants, hereabouts, are of one mind in calling upon Governor James A. Duff for a remedy. A corps of canvassers are systematically covering the entire area to secure signers to a mammoth petition to be carried to the Governor, at Harrisburg, by motor cavalcade. Also disillusioned visitors, who feel that restored recreational diversions of Roosevelt State Park is an obligation reaching beyond State lines, will be heard through petition booths at entrances of the Lambertville Music Circus and the Bucks County Theatre, and on prominent New Hope corners.

TWO TO HOSPITAL

Wilton Watt, Newportville Terrace, was taken to Abington Hospital; and Frank Riker, Morrisville, to McKinley Hospital, Trenton, N. J., yesterday. Bucks Co. Rescue Squad ambulances were used.

Want Ads get cash from those needing your "Don't Wants."

THREE CHILDREN INHERIT PROPERTY OF LEIDY KRATZ

Includes $6,000 Personal and $5,000 Real Estate Holdings

THE HAYES ESTATE

Personal Estate of Morrisville Man is Left to Clergyman

DOYLESTOWN, Sept. 13 — A daughter, Hazel L. Dalesio, Lansdale, and two sons, Abram L. Kratz, 999 Market street, and William L. Kratz, both of Perkasie, will inherit the $6,000 personal and $5,000 real estate holdings of their father, Leidy F. Kratz, Perkasie, who died August 5th.

Letters of administration in the estate were granted to the one son, Abram L. Kratz, and the real estate consists of a three-story block house at 20 North Ninth street.

The widow, Ella M. Voorhees, New Hope, was named the sole beneficiary of the $1500 personal estate left by her husband, Louis G. Voorhees, Solebury township. The testator, who died July 7, last, made his will June 25, 1943, and named his widow executrix.

The $7,000 personal estate of William L. Hayes, of Morrisville,

Continued on Page Two

TWO BRISTOL COUPLES GRANTED DIVORCES

Couples From Morrisville and Andalusia Also Given Decrees

BIESTER PRESIDES

DOYLESTOWN, Sept. 13 — Two Bristol couples were granted divorces by Judge Edward G. Biester in the Court of Common Pleas here.

Two other plaintiffs, from Morrisville and Andalusia, also received divorce papers. Altogether, six children are involved in the four divorce cases.

Lois Dorothy Stewart, 22, of 304 Buckley street, Bristol, was given a divorce from Lawrence F. Stewart, 25, Rogers road, Bristol RD 2. They were married in Elkton, Md., in October, 1947, and have one son.

Catherine Caro, 26, of 1021 Chestnut street, Bristol, received a decree of divorce from Rosario Caro, 24, of 830 Jefferson avenue, Bristol. They were married June 23, 1946, in Bristol, and have one daughter.

A 47-year-old Andalusia woman, Jane M. Smith, received a divorce from Emerson K. Smith, 57, of Torresdale. They were married July 3, 1924, in Philadelphia, and have three children, ranging in ages from 6 to 24 years.

Margaret C. Repko, 27, E. Post road, Morrisville, was granted a divorce from Stephen J. Repko, of the same address. They were married in Trenton, N. J., on Feb. 8, 1941, and have one daughter.

As the September term of criminal court gets underway, President Judge Hiram H. Keller appointed Frank E. Weder, Sellersville RD 1, foreman of the Grand Jury. Clerk of Quarter Sessions Matthew L. Godshall administered the oath to the new foreman. Instructions were given to the Grand Jury by Judge Keller.

BROWNIE SESSION

Members of Brownie Troop, No. 51, will meet on Thursday evening in Bristol Methodist Church, at six o'clock.

Former Resident of Guttenberg Dies Here

At the age of 74 years, Mrs. Maria A. Smith, widow of Andrew Smith, died yesterday at the home of her daughter, Mrs. Michael Petrick, 1505 Wilson avenue. She had been ill for a month.

Mrs. Smith, who resided in Bristol for five years, came here from Guttenberg, N. J. She was a communicant of St. Mark's R. C. Church; and member of the First Catholic Slovak Ladies Union of New Jersey.

Her survivors are two daughters and two sons, Mrs. Helen Zrenner, Palisades Park, N. J.; Mrs. Petrick and Charles J. Smith, Bristol; Andrew E. Smith, Raleigh, N. C.; a brother; five grandchildren and five great grandchildren.

Arrangements are in charge of the Wm. I. Murphy Estate, funeral directors. The funeral will be held from 3232 60th St., West New York, N. J., Saturday at nine a. m., with high requiem mass in St. John's Church, Guttenberg, at 10. Interment is to be in Fairview, N. J., cemetery.

NUMEROUS DEEDS ARE TRANSFERRED

Properties In Bensalem, Bristol and Middletown Townships Included

LIST IS ANNOUNCED

DOYLESTOWN, Sept. 13—Properties in Bensalem, Bristol and Middletown townships have been transferred to new owners, according to the list of titles recently recorded in the office of the Recorder of Deeds here.

The list includes:

Bensalem Twp.—John Woloniuk et ux et al to Stanley L. Kalinowski et ux, lots.

Bensalem Twp.—Exex. of Arthur States to David A. McGhee et ux, lot. $5250.

Bristol Twp.—Ned or Nelson Plunto to Christ Church of the Apostolic Faith of Bristol, lot.

Middletown Township — Clifford Scheetz et ux to Stanley F. Grabowski, lot, $6950.

Morrisville—Ethel G. Everett to Del. River Joint Toll Commission, lots, $15,900.

Morrisville—David F. Talone et ux to Michael Hornyak et ux, lot.

Penndel—Harry W. Bergbauer et ux to Leonard J. Dever et ux, lot.

Bristol Twp.—Claude Camilucci et ux to Vincent Genco et ux, lot, $750.

Bensalem Township—Charles L. Haldeman et ux to Walter E. Gryniewicz et ux, lot, $1000.

Middletown Twp.—Alvin M. Stradling et ux to John R. Szymanosky et ux, lot, $9000.

Bristol Boro.—Kenneth P. Brown to I. Francis S. Adams et ux, lots, $6750.

Bristol Twp.—Thomas J. Kelly et ux to Thomas J. Kelly et ux, lot.

Bristol Boro.—Rosario Caro et ux to James H. Hinman, Jr., et ux, lot, $10,500.

Bristol Twp.—Dominick Paglione et ux to Edward W. Gaffney, lot, $1200.

Bristol Twp.—Charles Whitford et ux to Thomas M. Bellerby, lot, $8475.

Bristol Twp.—Eugene Bartz et al to Bernard M. Johnson et ux, lot, $8400.

Middletown Twp.—Paul E. Wright et ux to Norman E. Martin et ux, lot.

Falls Twp. — Lewis Bellardo to Clifford D. Watson, et ux, lot, $9500.

Morrisville—Bucks Co. Commissioners to John J. Zaluski et al, lots.

Bristol Twp.—Robert M. Jayne et ux to Julio Caucci et ux, lot.

PLAN PRESENTED TO ESTABLISH COMMUNITY HOSPITAL; THOROUGHLY DICUSSED; GIFT OF $100,000 IS OFFERED, PROVIDED ENTIRE COMMUNITY WILL BACK THE EFFORT

Results of Survey Show Area is Able to Financially Support the Project, and Opinion is That An Accredited Hospital is Needed in The Area.

A group of 22 individuals, selected from a composite list compiled by six persons familiar with the names of those active in Bristol and its environs, discussed the possibility of establishing a community hospital for Bristol and the surrounding area last evening. The small group, only the initial one of others to be assembled later, considered the question from all angles, after a well-planned presentation of statistics was given. The meeting was a dinner-meeting held at the Penn Manor Club house and Clyde J. Waterman, president of the Bristol Chamber of Commerce, presided.

Because of the enthusiastic support of the project at the meeting, "as a next step it is planned to bring together a group of medical men to discuss the problem from all angles. They will be faced with the problem of equal hospital privileges to all doctors while guarding the patients against practices beyond the skills of some of their numbers," it was stated.

Then there will be possibly a meeting of the combined groups and an organization formed, provided the opinions of the other groups are similar to the one of last evening.

The group was kept small purposely to permit an intimate discussion by those present.

Four questions were presented for consideration and answer after discussion. These are the questions:

Does the community need a hospital?

Are the residents of the community willing to work for a hospital?

Is the community able to finance a hospital?

Is there a real desire for a hospital?

Presentation of the questions and the results of a painstaking survey of hospitals in other communities of size and financial resources comparable to the Bristol community was given by E. L. Helwig, vice-president of the Rohm & Haas Company.

A generous offer was made by Duncan Merriwether, executive vice president of Rohm & Haas Company, on behalf of the company, that the Rohm & Haas Company would be willing to do its full share toward such a project. "The Rohm & Haas Company does not want to be the godfather of the project and doesn't want to run it. Such a project to succeed must be a civic affair but the company is willing to put up $100,000.

"All the community must want the hospital and be active in it. There must be no distinction of race, color or creed, if it is to be a success," said Mr. Merriwether.

In presenting his subject Mr. Helwig stated that the group present was selected from six lists submitted and the names of those present had been offered on two or more of the lists.

The results of the survey and the assembling of information by Mr. Helwig was impartially given. The pros and cons of those with whom the subject of a hospital had been discussed were recited.

In enumerating the needs for a hospital in Lower Bucks County, it was stated that communities of similar size have hospitals.

Hospitals in adjacent communities to which residents of the area have access are overcrowded, and that physicians favor the establishment of a hospital in the community.

Opposing opinions were that the trend is away from the small hospital toward centralized institutions where more complete facilities and better coverage by medical experts can be provided.

It is as easy to transport the

Continued on Page Two

Installation Dinner Planned By 40 'n' 8

The annual installation banquet for 1950-51 officers of Bucks County Voiture, No. 929, of the 40 'n' 8, will be held in St. Mark's Hall, Saturday, at seven p. m. The banquet will be a catered one, and music will be furnished by Frank Delia and his trio.

Officers to be installed include: William P. Alderdice, chef de gare, Bristol; Harold Weiss, chef de train, Sellersville; commissaire intendant, Joseph S. Fisher, Bristol; correspondant, Lawrence McCoy, Bristol; garde de la porte, A. Walowicz, Sellersville, and Edgar Bowker, Bristol; cheminot, R. Wenhold, Sellersville; H. Gearhart, Souderton; Hugh Daley, Bristol; R. Koons, Langhorne; J. Jearons, Jr., Morrisville; A. Berger, Lacey Park; W. Watson, Doylestown; F. Kinold, Fallsington; D. Cramer, Perkasie; W. Smith, Yardley; medicin, Dr. A. H. Flory, Sellersville; ammonier, R. Murray, Doylestown, and L. Kraft, Sellersville; avocat, J. Gear, Morrisville; commissaire voyageur, William Graham, Bristol; Lampiste, William Sweeney, Tullytown; garde de prisionaire, Harry Heller, Langhorne post, W. Crouthamel, Souderton; conducteurs, S. Blackwell, Sellersville; historien, D. Tomlinson, Doylestown.

The installation banquet is open to the public. Tickets may be procured at the Bracken Post home.

SELL-PERK SCHOOLS SHOW BIG INCREASE

Kindergarten And Lower Grades Have Shown Gains in Pupils

300 IN HIGH SCHOOL

SELLERSVILLE, Sept. 13—Local schools organized classes for the 1950-51 term on Tuesday and class work began on Wednesday with 1,361 enrolled. Dublin and Silverdale are sending all pupils above the fourth grade to Sell-Perk schools but, without these pupils, the enrollment exceeds that of last year.

In the kindergarten, this year, 93 children are enrolled as compared to 76 last year, and the first six grades show an enrollment this year of 698 as compared to 665 last year. In addition to the 698 grade enrollment of local pupils, Silverdale sends 36 and Dublin 28 into local grades.

The junior and senior high schools are as nearly as possible evenly divided with the gross enrollment. The senior high count is an even 300, and the juniors follow with an enrollment of 299.

New high school teachers include Miss Anne Yeakel, Perkasie, girls' physical education and science, and Loomis Hale, who is in the commercial department.

Mrs. Alice McGarey returned to the grade schools here after a year's leave of absence, and Mrs. Ruth Case, who was in charge of the grade school here, has been granted a leave for a year. Mrs. Muriel Kulp, Perkasie, was named

Continued on Page Six

DISCUSS HIGHWAY SAFETY FOR 'CYCLISTS

Problem of Impressing Highway Safety on Children of 'Cycle-Riding Age

FIVE MAKE UP PANEL

LANGHORNE, Sept. 13 — The problems of impressing highway safety on the children of bicycle-riding age were discussed last night at the Kiwanis weekly dinner meeting at the Langhorne Legion Country Club

A panel of three newspaper men, a school official, and a state police captain presented their views and were joined in the discussion by club members.

A. H. Thompson, of the Delaware Valley Advance, told the group that few children realize the dangers in riding a bicycle on the highways. He said that a combined safety campaign by parents, schools and service clubs was needed to bring safety-consciousness to the children.

The editor of the Newtown Enterprise, Lester S. Thomas, expressed the opinion that early training is necessary to instill a spirit of safety into the growing child. Mr. Thomas said that as the child's safety program begins, so will his attitude toward safety be as he grows up.

John Praksta, of The Bristol Courier, said it was necessary to impress upon the bicycle riders that when they turn onto a busy highway, they become part of the traffic, subject to the same rules and regulations as automobile drivers. He said that the schools should bear the main responsibility of this teaching.

A school official, W. E. Macht,

Continued on Page Two

Former Vice-Pres't of Gen'l Motors Corp. Dies

LAHASKA, Sept. 13 — Former vice president of General Motors Corporation, Thornton W. Tinkham, of "Pennwood Farm," here, died Saturday in a New York, N. Y., hospital. He was 59 years old.

At the time of his death Mr. Tinkham was a member of the board of directors and director of manufacturing for Doeskin Products, Inc. He had been a resident of Bucks county since 1936 and took part in numerous community activities.

He was born at Fort Wayne, Ind., son of Dr. and Mrs. Clyde Tinkham, and was orphaned at an early age.

His business career actually began at the age of 12 years when he became an apprentice with the General Electric Company, where he became an expert tool die maker

In 1914 he entered the employment of the Packard Motor Company and rose to chief inspector and then on to production manager before leaving that concern in 1920, when he became general master mechanic with the Olds Motor Works in Lansing, Mich.

In 1928 Mr. Tinkham joined the General Motors Corporation as works manager for the company's Vauxhall division in England. After five years he became vice president and director of all overseas manufacturing operations for General Motors, a position that took him to all parts of the world.

He was an outstanding figure in production during World War 2, and his service was generally accredited as an outstanding feat of that period in manufacturing.

Shortly after the close of World War II he became a member of the board and director of manufacturing of the Doeskin Products and headed up its vast program.

He was a Mason and a member of the Society of Automotive Engineers, the Doylestown Country Club and many other organizations.

WORLD NEWS IN BRIEF

Defense Secretary Johnson, long under heavy attack, resigned yesterday. President Truman said he would name General Marshall to the post as soon as Congress amended the law to make the general eligible. Mr. Johnson, saying he had made "more enemies than friends," quit to "promate national and international unity." The President accepted the resignation in view of "the terribly regrettable circumstances." The Johnson resignation was forecast when his deputy, Stephen T. Early, stepped down.

The Senate, 70 to 7, passed, in a form the President said he would not sign, and sent to the House a bill to control subversion. Under the bill, Communist and "front" groups would be compelled to register and persons likely to become spies or saboteurs would be summarily interned in an emergency. A Senate committee restored all cuts made by the House in the State Department's request for $97,212,000 with which to expand its world-wide propaganda campaign.

President Truman signed the bill reorganizing the Treasury Department and Federal accounting methods and named Ambassador Cannon, formerly in Yugoslavia, to be Minister to Syria. A Senate committee heard Mayor O'Dwyer answer attacks on his nomination for Ambassador to Mexico. It deferred a vote but was expected to approve confirmation.

A marked drop in surplus labor since the start of the defense program and a growing scarcity of skilled workers was reported by the Labor Department. The National Inventors' Council called on ingenious Americans to solve problems facing the armed services on efficient combat under Arctic conditions.

A Soviet veto in the Security Council killed an inquiry into Chinese Communist charges that American planes had atacked in Manchuria. The Council, 8 to 1, defeated a Soviet move to censure the United States.

Foreign Ministers of the United States, Britain and France opened their review of the world situation and Europe's defense needs. Foreign Secretary Bevin said rearming Germany was not the way to bring that country back into the family of nations.

Prime Minister Attlee told the Commons Britain planned twenty-two divisions, three of which would be in Germany. While not promising to end shipment of strategic supplies to Soviet areas he disclosed steps to control such exports.

BRISTOL AREA INDUSTRY IS VARIED:

Soap, Chemicals, Steel Boilers, Metal Products, Carpets, Electronics, Zinc, Parchment Papers, Women's Garments, Cardboard Containers, Vegetable Growing, Non-Ferrous Castings, Signal Flares, Grinding Wheels, Radio Equipment, Abrasive Papers, Plastic Covers and Polo Shirts, Valves, Fittings and Condensers. The Story Here Deals With Just One of the Many Industries Located in the Bristol Area.

ARTICLE FIFTEEN

The Philco Corporation is a big concern that likes to do even small things in a big way.

At the Croydon plant Philco uses the greater part of its 70,000 square feet of floor space to make small coils for radio and television sets. Some of Philco's competitors haven't that much room for their entire organizations.

Small as the coils may be, Philco has a good reason for having one plant specialize in their production. These seldom seen, anonymous units of wound wire play an important role in electronic receiving sets.

Coils, in the radio and TV sense, are parts designed to help to receive, select, or amplify electrical signals. There are many different kinds of coils—135 types are made at Croydon—and each has a specific job to do. Some of them have names like intermediate frequency, horizontal oscillator, choke coils, focus coils, and other scientific-sounding titles.

One coil is only ⅛ inch long and is made of several twists of wire. Others reach up to three inches and have up to 4000 turns of wiring.

Each of these coils are wound by machine. Many of the different winding machines were developed

Continued on Page Four

LATEST NEWS BULLETINS

5 Convicted Slayers to Ask for Commutation of Sentences

Harrisburg—Five convicted slayers sentenced to death will ask commutation of their sentences when the State Board of Pardons meets September 19-21. They are:

Harry Zeitz, 21, David Darcy, 25, and Harold H. Foster, 26, all of Philadelphia, sentenced to die in the electric chair at Rockview Penitentiary October 9 for slaying one man and fatally wounding another during a holdup at the Feasterville Inn, Bucks County, December 22, 1947.

Paul Francis Perry, 39, of Bradford County, scheduled to be electrocuted October 2 for slaying his wife, Inez, in their Towanda home January 30, 1949.

Alexander Niemi, 31, of Delaware County, sentenced to die in the chair September 25 for the fatal shooting of a Chester taproom manager, Jacob Davis, during a robbery, January 6, 1949.

Niemi's accomplice, Walter Maloney, is slated to die the same day unless he files an appeal.

Americans to Soon "Pass to Offensive"

Tokyo—The top American commander in Korea told his troops today they will "pass to the offensive in a very short time." Lt. Gen. Walton H. Walker, chief of the United Nations field forces in Korea, declared there has been a definite enemy "weakening in front of us." The general made his remarks in a series of fighting speeches during a front-line tour of American-held sectors. This was reported in a field dispatch from the Korean battlefront.

U. S. "Fighters" Destroy 3 Yak-Type Planes, Damage 3

U. S. Fifth Air Force Headquarters, Korea—American fighter bombers caught new enemy Russian Yak-type planes on the ground at Pyongyang air field today and destroyed three and damaged three others. It was the second day in a row that the American planes spotted new Communist aircraft on the field near North Korea's capital. Fifth Air Force headquarters announced that American planes destroyed six enemy aircraft and damaged four during the two days. Observers believed that the recent appearance of new Communist planes indicates the North Koreans are trying to strengthen their battered air force.

The Bristol Courier
Established 1910
Published Every Evening (Except Sunday) at 806-808 Beaver St., Bristol, Pa. Bell Phone 846
Only Daily Paper in Lower Bucks County
BRISTOL PRINTING COMPANY
Owner and Publisher
Incorporated May 27, 1914
Joseph R. Grundy ..... President
Serrill D. Detlefson ..... Vice-President and Secretary
Lester D. Thorne ..... Treasurer
JOB PRINTING
The most complete commercial printing department in Bucks County. Work of any description promptly and satisfactorily done.
The Bristol Courier
Serrill D. Detlefson, Managing Editor
Subscription Price per year, in advance $6.00; Six Months, $2.50; Three Months, $1.25.
The Courier is delivered by carrier in Bristol, Edgely, Tullytown, Croydon, Bridgewater, Andalusia, West Bristol, Hulmeville, Bath Addition, Newportville, Torresdale Manor, Eddington and Cornwells Heights for 15c a week.
Enter as Second Class Mail matter at the Post Office at Bristol, Pa., under the Act of March 3, 1879.
"International News Service has the exclusive rights to use for republication in any form all news dispatches credited to it or not otherwise credited in the Courier. It is also exclusively entitled to use for republication all the local or unpaid news published herein."
WEDNESDAY, SEPT. 13, 1950

FCC DUCKS COLOR TV

The Federal Communications Commission took 80 pages to say it wasn't prepared at this time (after nine months of hearings) to give the go-ahead for color television broadcasts of any kind. But it did say that the Columbia Broadcasting System's means of transmitting color pictures over the air looked best of the three types observed.

Early reaction indicates this report will not be popular with set manufacturers or the public. As might be expected, CBS feels rosy about it. So should its stockholders. On the basis of "rumors" that the FCC had approved the CBS color system, its stock went up.

Briefly the FCC neatly ducked the tangled problem of deciding which of three systems will become standard by leaving it in the laps of the manufacturers of TV sets. The manufacturers have until September 29 to decide whether they can or will produce sets having a TV adapter for color on them or not.

The systems of the Radio Corporation of America and Color Television Inc. are "compatible," in that owners of the 7,000,000 black and white receivers can receive color broadcasts in black and white. The CBS type calls for a completely new set or an adapter, price unknown. This would make obsolete all present sets.

On the face of it, the FCC report wouldn't seem to be in the "public interest" at all. If FCC members were not appointive, they would be out on their ears come November, or whenever their terms expired. The more courageous course would have been to hold the whole thing up for, say, a year.

NO "LIMITED" WAR

As commander-in-chief of the United Nations forces in Korea General MacArthur is pleading for more men from the allied nations to stem the tide of communism. No commander-in-chief has needed men more urgently.

This explains why our forces, increased considerably by American units and some British forces, have been constantly embattled and on the edge of being driven back. The communists have unlimited manpower, armed by Russian arsenals, and their armies keep coming despite terrific losses. United Nations forces have had constant additions from America but virtually none from other nations.

That is the basic cause of the pessimism which has gripped many western observers since the Korean war started. There is no future in that peninsula for us unless it is an action to drive the North Korean invaders out. It was realized from the start that Russia could put in what was needed to repel U. S. forces if it decided to do so.

Washington strategy has been to make Korea a limited action, to try to keep that war from spreading. It was a forlorn hope. The fighting in Korea is not a "limited" war.

Three Children Inherit Property of Leidy Kratz

Continued from Page One

will be inherited by Rev. Charles J. McGovern, 600 Hamilton street, Norristown. The testator, who died August 5th, made his will February 21st. The pastor was also named executor.

With the exception of a $100 trust fund which he created for the benefit of Trinity Lutheran Church Cemetery, a daughter, Jennie Lear, 511 Vine street, Perkasie, will be the sole residuary heir of the $50 personal and $4500 real estate holdings of Tobias Lear, Perkasie. The testator, who wrote his will November 19, 1934, died July 24, and real esate is located at 511 Vine street, Perkasie.

Mrs. Emma E. Utz Leatherman, Tinicum township, who died August 6, named her husband, Howard E. Leatherman, Wismer, the residuary beneficiary of her $4,000 personal estate.

The testatrix, who made her will May 20 and died August 6, bequeathed her Haviland china dishes to Betty Ann Labs. Howard and Walter Labs were each bequeathed one share of Doylestown National Bank & Trust Company stocks. The Doylestown National Bank & Trust Company was named executor.

Letters of administration in the estate of Bertha Diehl, Bedminster township, were granted to her husband, George W. Diehl, Pipersville, amounting to a personal estate of $2800. The husband, a son, Calvin, 1142 Fanshaw street, Philadelphia, a grandson, George Pursell, and a granddaughter, Betty M. Pursell, Durham, are the beneficiaries of the decedent who died August 1st.

Charles S. Thatcher, Perkasie, was granted the letters of administration in the estate of Elizabeth M. Thatcher, New Britain township, amounting to a personal estate of $4500 and real estate valued at $10, in North Wales Park. The decedent, who died June 30, left as heirs the following: four sons, Charles S., Perkasie; Harvey, Doylestown; John, Hatboro, and Walter, New Galena; three daughters, Jennie Walker and Florence Clime, Doylestown, and Estella Cratty, Ferndale, Michigan, and one granddaughter, Dorothy Miller, Jenkintown.

Here and There In Bucks County Towns

Continued from Page One

was discovered by a neighbor, Paul Miller, who found Krout prone on the ground with the overturned lawn mower near him.

Mr. Miller immediately phoned Mr. Krout's son, Lester Krout who called a physician. Mr. Krout was removed to Grand View Hospital in the Perkasie Fire Company ambulance.

Falling about 20 feet from a ladder, on Friday, William H. Thjerolf, 79, well-known county seat painter and paper hanger, was fatally hurt. He fractured his pelvis and three vertebrae and died on Saturday.

Mr. Thierolf, who had been painting the outdoor woodwork of the Lehman building on East Court street, adjacent to the rear of the administration building, told those who went to his assistance that a window screen had caused him to lose his balance. Onlookers said the injured man fell backward, hitting a car parked in the areaway between the two buildings.

He was rushed to Emergency Hospital, where X-rays were taken. When these showed the serious nature of his injuries, he was removed to the Abington Hospital.

Discuss Highway Safety for "Cyclists

Continued from Page One

new administrative assistant of the Neshaminy Schools, said that teaching safety is as much the job of the parents as that of the schools. Mr. Macht said that most children respect the teachings and examples of their parents on many matters, including safety.

Capt. Samuel Graef, of the southeastern district of the Pennsylvania State Police, said that the basic problem was to impart to the children a spirit for respecting and obeying the law. The veteran of 26 years of state police duty said that people must be made to like safety, rather than ridicule it as "sissy stuff." A respect for the law because it is the law, and respect for the instruments of law such as the courts and police, are necessary before safety campaigns can become truly effective, he said.

Various club members added their opinions to the discussion, and included a variety of personal experiences on bicycle riding. Moderator of the discussion was John A. A. Crowley, Kiwanis secretary. Paul Sauerbry, immediate past president, and vice-president Joseph S. Law conducted the opening and closing formalities in the absence of president William Spencer Erwin.

Singing and a dinner were enjoyed by members and guests. Next week's meeting will feature the activities of the Langhorne Sea Scouts. The scouts and leader John Miller will be the guests of the club.

ALLEN POLLOCK, YOUTH OF 16, APPEARS BEFORE PRESIDENT JUDGE IN CONNECTION WITH BILL OF INDICTMENT FOR MURDER

DOYLESTOWN, Sept. 13—A Neshaminy youth, Allen Pollock, 16, who shot his father, Irving, last July 11th, appeared yesterday before President Judge Hiram H. Keller in connection with his bill of indictment for murder going before the grand jury. There was a momentary period of excitement in Court Room No. 1, when the lad made his appearance.

Allen, who was accompanied by his counsel, Milton S. Leidner, frowned and wrinkled his brow slightly as President Judge Keller outlined to members of the Grand Jury what legally constitutes a charge of murder.

Pollock, who sat at the defendant's table, was accompanied by his mother, his sister and another couple.

The youth, a Hatboro high school sophomore, shot his father in their Neshaminy home July 11, when he believed that his father was going to kill his mother.

The mother, Mame, her daughter, Beverly, and the other couple left the large courtroom to testify before the Grand Jury.

President Judge Keller said further testimony will be heard today before the Grand Jury because some of the Commonwealth's witnesses could not be heard yesterday afternoon.

Looking like the high school student that he is, the defendant was neatly dressed and gave no indication of being emotionally upset. Having been released on $2500 bail, he waited in one of the rooms of the law library until his mother and sister returned from the Grand Jury room.

Plan Presented to Establish A Community Hospital

Continued from Page One

patient to the larger hospital with the modern means of transportation, without a hardship on the patient, because the patient has to be placed in a vehicle even to be taken to a local hospital.

Mr. Helwig said that financial statistics gathered give the cost per bed of establishing an accredited hospital as $13,000 average. The average number of beds for a hospital in a community is placed at two to three beds per 1,000 of population. The establishment of a 50-bed hospital would cost approximately $650,000 and with the present-day costs of construction perhaps would amount to $1,000,000 here.

A recent appraisal of the Sellersville Hospital with 50 beds is given as $985,580.

Federal funds, if available, under Law No. 725, are only given if two-thirds of the money for an institution is in hand. To qualify for such a federal grant the institution must have proper equipment and adequate staff so that it can be accredited by the College of Surgeons and Physicians.

Based upon the purchasing power of the community, the retail sales, bank deposits and other factors of a statistical nature, indicate that to establish a hospital here would require more than the average effort. Being in an industrial community, it is thought, that industry would have to provide most of the finances, the average suggested being between $40 and $100 per employee. The number employed in the area was given as perhaps 8,000. The balance of the money would have to be raised by various other means.

A professional fund-raising firm making the survey is of the opinion that such a project can be financed and accomplished here but that it will not be an easy task.

Then came the question of cost of operating such an institution. Statements of the Quakertown Hospital show the budget to be $184,462 with home patients paying $161,054 and out-patients paying $14,314. The state appropriation is given as about four per cent and the county approprfation two per cent.

The hospital at Sellersville has a budget of $275,000. The patients pay $253,000; state appropriates $10,000 and the county $6,000.

The problem of staffing a hospital was considered. Opinions were obtained from the Pennsylvania Department of Welfare which were not favorable. The opinion of other state agencies were favorable. Those consulted at Nazareth and Abington hospitals were favorable, being confident that some of their staff would willingly co-operate on a part-time or a scheduled basis.

Hearing the facts presented and after digesting the information given, each individual gave expression to his or her views.

Resolutions of unqualified support were recently passed by Bucks County Rescue Squad, the Rohm & Haas CIO unions of production workers and maintenance workers. Several other groups in the vicinity are meeting in the near future for the purpose of passing similar resolutions.

The conclusions were:

That a hospital is needed here, that it can be staffed and that the money can be raised.

Those present last evening were: I. J. Hetherington, Sr., burgess of Bristol; John F. Smoyer, III., president of Bristol Borough Council; James Eagan, member of Bristol Borough Council; Mrs. Robert D. Brooks, Bristol Travel Club; Carter Grant, Kaiser Metal Products; Edgar J. Spencer, William J. Begley, Esq.; Louis Dries, Charles Richman, Mill Street Business Men's Association; Thomas Janes, Joseph Elberson, John Johnson, cashier of Farmers National Bank of Bucks County; Harold Crooker, Manhattan Soap Co.; C. Burnley White, Martin Judge, CIO, Rohm & Haas Local; Warren Jennings, AFL, Rohm & Haas Local; James Harris, Dr. William S. Brodish, Serrill D. Detlefson, Bristol Courier; Mr. Waterman, Mr. Helwig and Mr. Merriwether.

RED SUBS

LONDON, (INS) — The London Daily Graphic reported that Russia is speeding submarine production and plans to have 1,160 operating by January 1, 1952. The newspaper's "Inside Information" column said that 710 of the subs will be long-range vessels, capable of making 26 knots and carrying V-2 catapults; 200 will be medium subs for coastal defense and 250 trainers.

Congressman Lichtenwalter Says People Should Be Alerted to What is Going On

Continued from Page One

friends and neighbors go to the polls and vote. If you are interested in the future of America and freedom, this is your opportunity to be heard.

"A total of 50 billion dollars has been spent in the last five years for military purposes and we have practically nothing to show for it. We have a lot of things on the drawing board, but the results are nil.

"If you are interested in America let's get on the firing line this election. The only weapon we have today is the ballot and too many people abuse it by not using it. Let's register this election our protest against the present administration."

During the evening Congressman Lichtenwalter was presented with a framed scroll of appreciation from his many admirers, signed by political leaders of the state and nation, expressing gratitude for the services rendered by the retiring Congressman since he has been in office.

State Senator Edward B. Watson announced that the annual meeting of the Republican County committee will be held in the Doylestown Armory on Sat., Sept. 23. All the candidates of the Republican state ticket including State Republican chairman, M. Harvey Taylor; Governor, James H. Duff; Judge, John S. Fine; Secretary of Internal Affairs, William S. Livengood, Jr., will be present together with Albert C. Vaughn, Republican candidate for Congress and Congressman Lichtenwalter. County committee chairman, A. Harry Clayton, announced that the meeting will get underway at 1.45 followed by a public meeting when the speakers will be presented.

Club president, Harris Holmes, welcomed the big audience to the "Lichtenwalter Night" party that consisted of some of the very finest music, talent and other features to be found in the Lehigh Valley area.

Senator Watson, himself a candidate for re-election, introduced Assemblyman Wilson L. Yeakel of Perkasie, veteran member of the State Legislature seeking another term, and Assemblyman Marvin Keller of Newtown. Albert C. Vaughn, of Fullerton, Republican candidate for Congress, was presented by Congressman Lichtenwalter, who predicted that Mr. Vaughn, with his experience in Washington affairs, would make an enviable record representing the Bucks-Lehigh district.

Commenting on the services rendered his county in the State Legislature, Congressman Lichtenwalter referred to Senator Watson as "an outstanding member of the legislature, a Legislator who would be difficult to replace."

"I would like to see you give Senator Edward Watson the greatest majority in the history of Bucks County," Congressman Lichtenwalter said, "and I hope you do the same thing with Albert Vaughn for Congress."

Others introduced by the presiding officer included Mr. Vaughn's family and Congressman Lichtenwalter's wife, mother and father.

The entertainment, furnished entirely by Congressman Lichtenwalter, included: Neil Kline and his teen-agers from Emmaus; the Universal Male Quartette from Allentown and a number of other features.

DUAL CELEBRATION

A double birthday celebration was held at the home of Mrs. Patrick Mascuso, Magnolia road, on Friday evening, in honor of her daughter, Miss Rose Mascuso, 19, and her grandson, Stephen Valentis, two. A buffet repast was partaken of by the following: Ricardo and David Mascuso, Mrs. Domenic Cotugno and sons Charles, Chaser and Domenic, Jr., Mrs. John Griffiths and daughter Sharon, Mrs. Ida Catalnotti and son Louis, Gloria Hofman, Marie Carver, Mrs. Andrew Valentis, Mrs. Valentis and son are making their home with Mrs. Mascuso while Mr. Valentis is serving with the U. S. Army in Tacoma, Wash. Their home is in Shenandoah.

HENRY H. BISBEE, O. D.
Examination of the Eye
by appointment
Telephone 2443
301 Radcliffe Street
Bristol, Pa.

(POLITICAL ADVERTISEMENT)
TONIGHT
LLOYD H.
WOOD
Republican Nominee for Lieutenant Governor
WFIL, 10 - 10.15
KYW, 7.30 - 7.45
Republican State Committee of Pennsylvania
M. Harvey Taylor, Chairman

Hugh E. Major, shipper at Pennsylvania Wire Rope Corporation, Williamsport, Pa.
Warehouse Man
"Hughie" Major's job is to check shipments of wire rope leaving his company's warehouse in Williamsport, Pa. A substantial quantity of this rope goes to Bell Telephone ... to be used, among other purposes, for supporting telephone poles.
We can't tell you how many Pennsylvania men and women, like Hugh Major, depend in part on Bell Telephone purchases for their work and wages. But we do know that last year alone Bell Telephone made purchases from some 2,000 companies in more than 200 Pennsylvania communities.
Any way you look at it, the successful operation of the telephone business means a great deal to the steady employment of a great many Pennsylvanians, both in and out of the telephone industry
THE BELL TELEPHONE COMPANY OF PENNSYLVANIA

CORNWELLS
LUMBER and MILLWORK CO.
BRISTOL PIKE AND WOODBINE AVENUE
CORNWELLS HEIGHTS CORNWELLS 0744
ONLY 2 MILES NORTH OF FRANKFORD AVE. AND CITY LINE
UNDER NEW MANAGEMENT
FORMERLY C. R. DAY
YOUR INSPECTION INVITED — COME IN ANYTIME

LUMBER
Fir and Hemlock
2 x 3, 2 x 4, 2 x 6, 2 x 8, 2 x 10, 2 x 12, 3 x 8
11½c Sq. Ft.
No. 2

FREE DELIVERY
40-MILE RADIUS
Send Check or Money Order
Hours: Daily, 8 to 6; Fri. Till 9; Sat. Till 4

FIRST QUALITY
SHINGLES
$2.25 Sq. Butts Per Bundle
33⅓ Ft. per Bundle

OAK STEPS
1⅛" Thick
10½" wide—36" long $1.65
11½" wide—42" long $2.00

OAK RISERS
8" wide—36" long $1.00

GERMAN SIDING
1 x 6 Clear Grade 15¢ Sq. Ft.

ASBESTOS SIDING
12"x24" $1.65 per Bdl.
33⅓ sq. ft.—Slight imperfects.
Colors: White, Gray.
Designs: wave line & straight line

ROLL BRICK SIDING
50 sq. ft. $2.00 per roll
Colors: Red and Buff

FIRST GRADE INSULATED
BRICK SIDING
50 sq. ft. $6.00 per bundle
"Corners in Stock"
Colors: Red, Buff, Red Blend and Buff Blend

FIR PLYWOOD
INTERIOR
¼"—4x6—$3.36 ¾"—4x6—$7.20
⅜"—4x6—$4.56 ¾"—4x8—$9.60
½"—4x6—$5.52 ⅞" in Stock

FLUSH DOORS
1⅜" Thick 18" x 78" $6.45 up

2-PANEL DOORS
1⅜" Thick 20"x80" $5.45 up

FRONT DOORS
1¾" Thick
30"x80" 30"x84" $14.95 up
PRICES SUBJECT TO CHANGE

Complete WINDOWS
$9.25 Up K. D. 20" x 38"

Overall Sash Size	Glass Size	Price 1 over 1
20x46	16x20	$10.25
20x54	16x24	10.95
24x38	20x16	10.25
24x46	20x20	11.45
28x38	24x16	10.95
28x46	24x20	11.95
28x54	24x24	12.95
32x38	28x16	12.25
32x46	28x20	12.95
32x54	28x24	13.95
34x38	30x16	13.25
34x46	30x20	13.95
34x54	30x24	14.95

For 6 over 1 add 75c to above prices. For 6 over 6 add $1.50 to above prices. Note: All the above prices are for K D bundled frames, glazed sash and Acme sash balances.

PICTURE WINDOWS
88" x 50" $48 up
92"x58"—$54.50 104"x58"—$59.50
96"x58"—$57.00 116"x58"—$64.50
Consists of assembled frames, 2 pairs of pre-fit double hung window sash, glazed and installed with balances, one center window, installed and glazed with double strength glass.

MILLWORK
Arches, Stairwork, Horses, Screens, Special Sash Sizes, Door Frames, Windows, Casement Sash & Frames, Storm Sash, Window Frames
MADE TO ORDER IN OUR COMPLETELY EQUIPPED MILL.

Also on Hand:
• HARDWARE
• MOULDINGS
• GARAGE MATERIAL LIST
• BUNGALOW MATERIAL LIST
• MASONRY SUPPLIES
• WINDOW SASH
• STORM SASH
• ALUMINUM LOUVRES
• NAILS

Steel Cellar Sash
33 x 15 ... $2.95
33 x 19 ... $3.50
33 x 23 ... $3.50

ROOFERS
Y. P. Tongue and Groove
1 x 4's 10¢ sq. ft.
1 x 5's—11c sq. ft.
1 x 6's—12c sq. ft.

ROLL ROOFING

Type		Price
No. 90	109 sq. ft.	$2.80
No. 65	108 sq. ft.	$2.50
No. 55	108 sq. ft.	$2.20
No. 45	108 sq. ft.	$1.80
No. 30	216 sq. ft.	$3.00
No. 15	432 sq. ft.	$3.00
No. 25	500 sq. ft.	$2.00

TRIM
Clear White Pine—4" Window Stool—Colonial Trim—Feather Edge Trim—Sanitary Trim—Door Stop

INSULATION
LOOSE WOOL 85¢ Bag
BATTS 2"— 5¢ sq. ft. 4"—6½ sq. ft.

MASONITE
Hardboard—Untempered
⅛" 4'x6' $1.80
⅛" 4'x8' $2.40
5/16" 4'x6' $2.28
5/16" 4'x8' $3.04

WHITE PINE SHELVING
1 x 2, 1 x 3, 1 x 4, 1 x 5, 1 x 6, 1 x 7, 1 x 8, 1 x 9, 1 x 10, 1 x 11, 1 x 12
14¢ No. 2

FLOORING
OAK ... 19¢ sq. ft.
25/32"x2¼" Common
Mixed Hardwood .. 16¢ sq. ft.
25/32"x1½"
Pre-Finished OAK .. 25¢ sq. ft.
25/32"x2¼" Cl. Grade
YELLOW PINE ... 17½¢ sq. ft.
25/32"x2¼" B. & Btr.
PRICES SUBJECT TO CHANGE

SUBURBAN NEWS

PENNDEL

A covered dish supper is being sponsored by the Ladies Auxiliary of the Evangelical Lutheran Church of the Redeemer on Saturday, Sept. 16th, at the home of Mrs. Emil Schwank, Langhorne Terrace. The time is five p. m. Members of the congregation are invited to participate.

HULMEVILLE

Dr. and Mrs. C. Raymond Illick have been spending the past few days at New Castle, they being called there by the death of Mrs. Illick's brother.

A sojourn in Atlantic City, N. J., has been concluded by Mrs. William Vornhold.

Mrs. Frank Binder was removed to Abington Hospital, yesterday, where she is under observation.

TULLYTOWN

Miss Marie Tumminia, daughter of Mr. and Mrs. Michael Tumminia, left on Sunday for West Chester State Teachers College, to start the fall term. Miss Tumminia is a graduate of Pennsbury high school, class of 1950.

Mr. and Mrs. Elwood Burton and children, formerly of Bristol Terrace, recently moved into the home vacated by Mr. and Mrs. Evan Anderson. Mr. and Mrs. Anderson and daughter are residing with Mr. and Mrs. Edward Foraker until their new home is completed.

Recent visitors of Mrs. Albert Feehly and Mr. and Mrs. Edward Foraker were Mrs. Harvey Woollens, of Kemblesville; and Mrs. Norman Strickland and daughter Virginia, Lewisville.

Mrs. Agnes Pugh, Trenton, N. J., was a visitor on Saturday of Mrs. Elsie Walters and Carl Stroup.

Miss Dorothy Carman is spending some time with friends at Normandy Beach, N. J.

Mrs. Catherine Slager spent a day recently with her daughter, Mrs. Charles McTamany, Morrisville.

Mr. and Mrs. Michael Lynch were recent guests of their son and daughter-in-law, Mr. and Mrs. William Lynch, Quakertown.

Mr. and Mrs. Elmer Kramer, Long Beach, Cal., spent from Wednesday until Saturday with Mr. and Mrs. William Parr. Miss Patricia Kramer returned home with her parents, after spending some time with the Parrs.

Mr. and Mrs. Joseph Cutchineal, Jr., accompanied by Mr. and Mrs. Clifford Randall, Yardley, spent Saturday and Sunday at Ship Bottom, N. J.

Recent visitors of Mr. and Mrs. Winfield Carman were Mr. and Mrs. Edward Hamer, Sr., of New Brunswick, N. J.

Mrs. Fred Shirtcliffe, Croydon, was a Saturday caller of her mother, Mrs. Mabel Cray.

William Godown, Trenton, N. J., spent Sunday with Mr. and Mrs. Frank Doan.

Mrs. Kenneth Myer and daughter Brenda Kay, New Albany, Ind., are spending a few weeks with Mrs. Myer's brother-in-law and sister, Mr. and Mrs. Maurice Cavin.

Small Pink Hats Serve As Favors at A Party

NEWPORTVILLE, Sept. 13 — Mary "Lou" Wommer, who celebrated her 8th birthday anniversary on Saturday, was honored at a party on Saturday afternoon.

For games, prizes were awarded to William Smith, Sarah McCormick, Ethel Clark, "Winnie" McCurdy. Refreshments were served, the table being decorated in pink. Favors were little pink hats.

Others present: "Betty" and John Wommer, Carol Cotshott, Douglas Bowker, Samuel McCormick, Roy Clark, Susan Perpente, Florence Nuskey, Mrs. Edith Brown, Newportville; Mrs. Leonard Lori and son "Lenny", Hulmeville; and Mr. and Mrs. John Wommer. Mary "Lou" received gifts.

ENGAGEMENT PARTY

A party was held on Saturday evening at the residence of Mr. and Mrs. Richard Barraco, 1049 Pond street, at which time the Barracos announced the engagement of their daughter, Miss Eva Barraco, to Mr. Joseph McGarvey, son of Mrs. McGarvey, Croydon. Refreshments were served to: Mr. and Mrs. Richard Barraco, Mr. and Mrs. Joseph Fioravanti, the Misses Annette, Eva, Emma, and Rina Barraco, Bristol; Mr. and Mrs. Paul Milbrodt, Francis Milbrodt, Joseph McGarvey, Mr. and Mrs. Thomas McGarvey and children Dorothy and Thomas, Jr., Mrs. L. McGarvey, William Hickey, Mr. and Mrs. David Miller, Croydon; Mrs. Hickey, Cornwells Heights. Miss Barraco was presented with gifts.

KENTUCKY CAMPAIGN

CHICAGO, Ill. — (INS) — Kentucky is undertaking a state-wide campaign to educate its urban communities in proper garbage disposal methods, reports the American Public Works Association.

EDGELY

Mr. and Mrs. William Bell entertained on Thursday evening at a family gathering in celebration of Mr. Bell's birthday anniversary. Refreshments were served to: Mr. and Mrs. Charles Peltz, Bristol; Mr. and Mrs. Harold Peltz and daughter Terri Ann, Fleetwing road.

Miss Jeanne Wilson is spending two weeks with her parents, Mr. and Mrs. F. K. Wilson.

Mrs. Calvin Freas, Mrs. Joseph Peters and Miss Doris Freas, Andalusia, were Thursday guests of Mrs. Daniel Dewsnap. On Saturday Mrs. Dewsnap and daughter Marilyn, and sons "Alex" and "Joe," spent the day at West Chester. Sunday was spent by the Dewsnap family at Clementon Lakes, N. J.

EMILIE

A Saturday afternoon caller of Mrs. Francis Praul was Mrs. John Subers, Bath Addition. Saturday luncheon guests of the Prauls were John Monachello, Bristol, and Randall Praul. Recent callers of Mr. and Mrs. Francis Praul were Mr. and Mrs. Thomas Morris, Yardley.

Mrs. Ellen Wollaston and Miss Eleanor Wollaston, New Garden, are spending a few days at the home of Mr. and Mrs. E. H. Shoemaker.

On Saturday afternoon, Mr. and Mrs. Henry Scheese and family attended the wedding of Miss Mary Wiggins, and Herbert Merz, Philadelphia, in that city.

Wednesday visitors of Mr. and Mrs. Henry Scheese were Mr. and Mrs. Thomas Cheatle and John Marsh, Trenton, N. J.

There will be a covered dish supper in the Emilie Methodist church social room on Sept. 22nd at 6.30 p. m., benefit of the cemetery fund.

NEWTOWN

William W. Bradley was on a business trip to Boston, Mass., the past week.

Mr. and Mrs. Harry McElhone, Willow Grove, were Friday dinner guests of Mr. and Mrs. Harry McElhone, Jr.

Mr. and Mrs. Charles Holzworth announce the engagement of their daughter, Miss Dorothy Eleanor, to Mr. Bernard Francis Mullen, son of Mr. and Mrs. Charles Mullen, West Bristol. The wedding will take place early in October. Miss Holzworth is a graduate of Council Rock high school, class of 1948, and Mr. Mullen a graduate of Bensalem high school, class of 1947.

Mr. and Mrs. Harrison Horne, Penndel, were Friday dinner guests of Mr. and Mrs. Cary Townsend.

Walter Holzworth, son of Mr. and Mrs. Charles Holzworth, returned home last week from Nazareth Hospital, Philadelphia, where he has been a patient since August 26th, when he was injured in an automobile accident. He is slowly improving.

Mrs. John Rogers, Upper Darby; Mrs. Gertrude Elms, and Miss Elizabeth Smith, Philadelphia, were guests of Mr. and Mrs. Morris Savidge last week.

Miss Gladys Harvey, Philadelphia, who spends her summers with her father, the Rev. Joseph Harvey, and her sister, Miss Joan Harvey, Washington Crossing road, on Saturday entertained members of a book club to which she belongs. Her guests from Philadelphia area were: Mr. and Mrs. J. Elwood Barrett, Dr. and Mrs. Elmer Field, the Misses Helen Goshow, Mildred Goshow, Sara Osborne, Alice Osborne; Mr. and Mrs. Clayton Struse, Jr., Mr. and Mrs. Robert L. Thornton, Miss Catherine Walker, Dr. and Mrs. Lloyd Wilson, Dr. and Mrs. James Leslie, Mr. and Mrs. Charles V. Clarke, Bala Cynwyd; Mr. and Mrs. Charles Geiger, Mr. and Mrs. James Noble, Mr. and Mrs. James T. F. Schultz, the Misses Margaret Warrington, Virginia C. Murphy and Adelaide Lyons.

Mr. and Mrs. Fred M. Roth, announce the marriage of their daughter, Miss Mary Ann, to Mr. William Stear Yates, son of Mr. and Mrs. Alfred Yates, Newtown R. D., on Sept. 9th in the office of the Justice of the Peace Raymond Read, Penns Park.

Mr. and Mrs. Elmer Lohman, of Dublin were attendants. The young couple reside with the bride's parents, 301 South Chancellor street.

Mr. and Mrs. George K. Remmler have returned from a trip to St. Louis, Mo. They took their son, Karl, to Parks Aeronautical College, E. St. Louis, where he is a student.

Mr. and Mrs. David Watson and Mr. and Mrs. J. C. Usilton on Sunday took Miss Patricia Usilton to State Teachers College, Stroudsburg, where she is a sophomore.

Mr. and Mrs. E. Howard Kester and daughter Cynthia on Sunday accompanied Stephen Kester to Penna. State College where he will be registered for the course in agronomy. Stephen is a graduate of George School, where Cynthia is a student.

Mrs. George Drotar, leader of Girl Scout Troop 30, has returned from a training school at Pleasantville, N. Y. This is a national training center for Girl Scout volunteer and professional workers. Mrs. Drotar completed a course in Girl Scout work which she will share with her troop during the coming year.

The Newtown League of Women Voters will hold a membership tea at the home of the president, Mrs. Robert Biddle, 3d, Dolington, Wednesday, Sept. 20th at 1.30 p. m. Miss Muriel Ferris, executive secretary of the National League, Washington, D. C., will be the speaker.

It's Where, What and How You Advertise That Counts—Use Courier Want Ads.

Party Choice

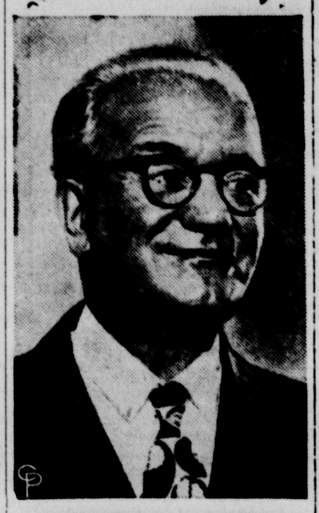

JUDGE FERDINAND PECORA

NOMINATED Democratic Party candidate for the office of Mayor of New York, left vacant by the resignation of William O'Dwyer, Supreme Justice Ferdinand Pecora grins as he talks with newsmen. Former Mayor O'Dwyer recently was named U. S. Ambassador to Mexico. (International)

Outline Seasonal Plans At Church In Newtown

NEWTOWN, Sept. 13 — Plans for the seasons program of worship and work at Newtown Presbyterian Church have been outlined. Beginning with October, pupils of all ages from primary on, will worship in the auditorium. At 9.45 each Sunday morning an early service of worship will be held for a half-hour in connection with the assembly of church school departments, beginning with junior high. Adults who cannot attend the 11 o'clock service are invited. At 10.30 the primary and junior departments will be led by the minister, Dr. John E. Mertz, in a ten-minute worship period. The regular service will be held at 11. An effort to enlist the cooperation of the entire membership in the worship and work of the church will be made through a visitation to all homes beginning with Sept. 24th. Each elder has been assigned a district and will be assisted by callers. To aid in spreading knowledge of the church's activities as a denomination, "Presbyterian Life," the church's bi-monthly magazine, will reach each home. The Christian Endeavor organizations will continue their programs, with the juniors meeting weekly on Wednesdays, and the Intermediates and Westminster Fellowship groups gathering on the first and third Sundays. The last named group will meet on the third Sunday with the United Christian Youth Council. A motion picture projector, purchased by the Brotherhood, will aid in youth programs. The Brotherhood meetings will be resumed in October.

On Sept. 20th, a group of women of the congregation will meet in the old cemetery on Sycamore street to copy inscriptions from the tombstones there for history records of the Presbyterian Church.

On Wednesday evening, Sept. 20th, Dr. and Mrs. Mertz will hold "open house" at the manse for the congregation and other friends.

Buy or sell, twice as well, with Want Ads.

Established 1891

FINE UPHOLSTERING

CUSTOM BUILT FURNITURE

ANCKER UPHOLSTERY CO. will restyle and reupholster your furniture or make new furniture to your order.

All our work done in Bristol by expert Craftsmen.

Bristol 9598 ANCKER UPHOLSTERY CO.

OTTER & LOCUST STS.

Go for a ride—and you'll agree

"Better Balance" makes MERCURY just right for you!

1. You get the right riding comfort!

Almost the very moment you set foot in the Mercury you know you've found the car you've always wanted! Big! Roomy! Leg roomy, too! And so quiet! So utterly QUIET! You hardly know you're moving—so smooth and silent is that Mercury ride.

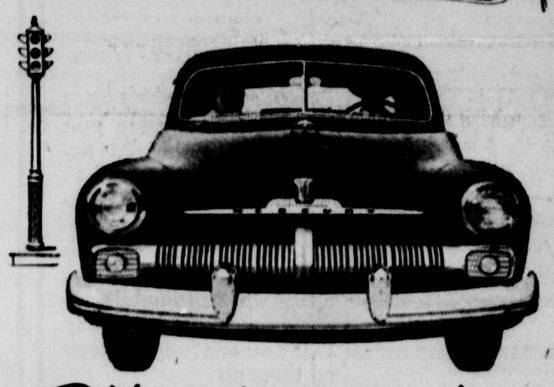

2. You get the right roadability!

Try it on a curve . . . a rough road . . . a tight spot in downtown traffic. This big Mercury handles them all—and with ease. "Stedi-Line" steering . . . "Cushion-Coil" springing . . . a super-rigid chassis make owners call it the smoothest riding car they ever drove!

MERCURY OFFICIALLY CERTIFIED "AMERICA'S NO. 1 ECONOMY CAR" IN 1950 MONROE GRAND CANYON ECONOMY RUN

Don't miss Lincoln-Mercury television hit, "TOAST OF THE TOWN," Sunday, 8:00 P.M. Channel 10.

3. You get the right power!

You've got "get-up-and-go" to spare in Mercury! Its big, V-type, 8-cylinder, made-only-for-Mercury engine is *right* for the car—and the car is *right* for the engine! Mercury is "America's No. 1 Economy Car"! Drive it yourself—and see why!

HAMM'S SALES & SERVICE

HIGHWAY & McKINLEY ST. BRISTOL

PROVIDE NOW

for "Snug-as-a-Bug" comfort

with Automatic GAS HOUSE HEATING

Don't wait until winter is here to change to clean, automatic, trouble-free house heating. Investigate the many advantages of automatic GAS house heating right now so that when cold weather begins you will be prepared with a heating system that is completely carefree, efficient, and economical. See your plumber or heating contractor for more information on automatic GAS house heating.

PHILADELPHIA ELECTRIC COMPANY

(POLITICAL ADVERTISEMENT) (POLITICAL ADVERTISEMENT)

Tonight

JOHN S. FINE

Republican Nominee for Governor of Pennsylvania on the Duff-Fine Ticket

WFIL--10:00-10:15

KYW--7:30-7:45

Auto Glass

FOR ANY CAR

BEN'S AUTO GLASS

2000 Farragut Ave., ph. Bris. 2822

Do You Want A Quick Sale?

If So, Call The

MASSI AGENCY

Realtors

95% G. I. Mortgage

620 POND ST. Bristol 4789

Attention, Home Owners!

Why worry about coal shoveling? We will convert your coal burner to an oil burner in 4 hours. We will install a new Silent Flame oil burner with G. E. Motor, 3 controls and 275-gallon tank complete.

1-YEAR GUARANTEE

1-YEAR FREE SERVICE

All for the Price of

$199.00

Each Job Will Be Fire Underwriter Inspected

— No Down Payment —

Pay As Little as $1.50 per Week

First Payment will start Oct. 15th

— Free Estimate —

BEN ENGLE

Hulmeville 6499

MONEY FOR SCHOOL NEEDS OR ANY OTHER WORTHY PURPOSE

• You can borrow $50, $100, $250 or more through a simplified Girard Plan Loan. No endorsers or cosigners required . . . no embarrassing investigations . . . and the entire transaction is as private as you could wish. Repayment is arranged in convenient monthly amounts which will not interfere with normal living expenses. Always glad to serve you, prompt, friendly attention awaits you at Girard.

GIRARD LOANS PLAN

Stop in, or, better yet, phone first and your money will be waiting when you come in

GIRARD INVESTMENT Company

CLOSED SATURDAY

245 MILL STREET (2nd Floor)

Phone: 4517 BRISTOL, PA.

Loans Made in All Surrounding Territory

The Oldest Company of Its Kind in Penna. . . . EST. 1896

USE WANT ADS FOR RESULTS

BRYANT Gas Heating

HOT WATER STEAM WARM AIR

AS LOW AS $279.00 INSTALLED COMPLETE and up

NO DOWN PAYMENT --- Pay Only $9.14 ___ floor

Installations Subject to Approval of Phila. Gas

KUNKEL BROS.,

ELWOOD SMITH, Rep.

EDGELY, PA. BRIST

BRISTOL AREA INDUSTRY IS VARIED:

Soap, Chemicals, Steel Boilers, Metal Products, Carpets, Electronics, Zinc, Parchment Papers, Women's Garments, Cardboard Containers, Vegetable Growing, Non-Ferrous Castings, Signal Flares, Grinding Wheels, Radio Equipment, Abrasive Papers, Plastic Covers and Polo Shirts, Valves, Fittings and Condensers. The Story Here Deals With Just One of the Many Industries Located in the Bristol Area.

Continued from Page One

and perfected by the engineers at the Croydon plant.

Each time a different model set is developed at Philadelphia headquarters most of the coils have to be wound in a different way. This means that every year most of the winding machines have to be reconverted to make coils to suit the needs of newer receivers. Wires 1/84th of an inch wide can be wound to diameter tolerances of 5/1000th-inch.

Last year the plant used more than 160,000 miles of wire—enough to go around the earth five times and still have some left over.

After being impregnated with high-temperature waxes and coated with special varnishes for insulation and moisture resistance, the coils are subjected to a series of tests that raises their temperature to 120 degrees and then down to minus 25 degrees F. Humidity in these tests is sent up to a wet 95 per cent. Each coil is also tested mechanically for size and technical perfection, and electrically to see if it works properly.

Production of some of the coil units reaches a half million a week.

Testing and inspecting is an important job at the plant. On the assembly lines where the tuning devices and transformers are put together, every sixth person is an inspector.

Deft fingers are a requisite for work on the assembly lines. The items start out on one end of the line as bare metal brackets, and as they pass slowly before the workers tiny bits of metal, colored wire, coils and other pieces are welded, soldered or riveted on.

When the transformers reach the end of the line a miniature radio station sends out an impulse to test whether the transformers are carrying out their function of converting electrical power into proper voltages for use in a receiving set.

Assembly lines are also used to put together the 100 or so parts of the tuning devices. These are the units that select the proper station or channel on your receiving sets.

Tuning devices are made also for automobile radios.

Once the coils, transformers and tuning devices have been made and tested they are sent to the Philco assembling plants in Sandusky, Ohio, or Philadelphia.

It was in Philadelphia, now corporation headquarters, that Philco had its start back in 1892. It was first known as the Helios Electric Co. and manufactured storage batteries. Later the name Philadelphia Storage Battery Co. came into use, and by 1940, when making batteries was a thing of the past, the company incorporated under its present name.

Philco has been in the radio field since 1928, the year when AC sets first came into general use. Two years before, in 1926, the company was already experimenting in television.

Today, standing as one of the world's largest manufacturers of radio and television, the corporation also makes refrigerators, freezers, and air conditioners. It has its own lumber mills, operates its own cabinet factories, and is one of the pioneer companies to do work in electronics for the government.

The company moved into the Croydon plant in 1944, occupying the building formerly used by the Blue Moon Hosiery Co. Today the plant employs about 1150 persons from this area. Some 75 per cent of the employes are women.

The plant maintains its own machine shop, laboratories, cafeteria, dispensary, and has an enviable record of going 36 months without a lost time accident.

Daumant Kusma is manager of the Croydon plant.

Want Ads are money makers and money savers—use them for profit. Phone 846.

Date-Nut Pudding in Casserole

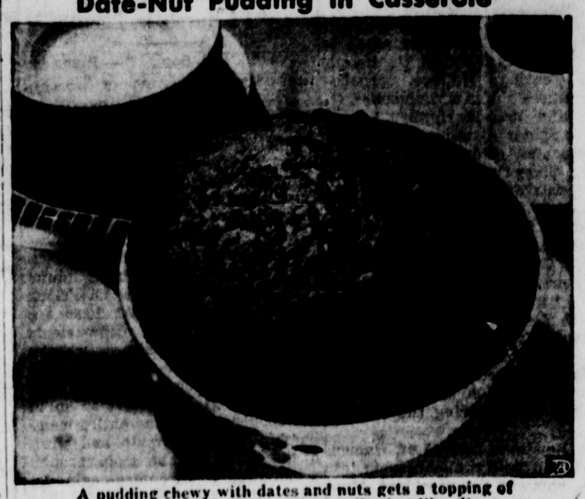

A pudding chewy with dates and nuts gets a topping of orangy sauce to please the family that likes its desserts on the sweet side.

There is a pudding to suit every taste, and one that should please just about everybody is a rather rich date-nut topped with either an orange or lemon sauce.

This pudding will please the one who makes it, too, for it's easy to put together. Cutting up the nuts and dates takes the most time, and that isn't much. The dates are easy to cut if you use kitchen shears and dip them into warm water now and then as you snip.

If you do not have a 1½ quart casserole, use an 8-inch square pan. Like most puddings, date-nut pudding is at its best served warm with sauce to match. Servings may either be spooned out into a sauce dish, or cut into squares, garnished with walnut or pecan half, and topped with sauce. Either walnuts or pecans are very good in this pudding.

Because it is made with enriched flour, date-nut pudding provides excellent vitamin values for the family, including three B-vitamins, food iron, and food energy. Dates and nuts supply additional nourishment.

DATE-NUT PUDDING

1½ cups sifted enriched flour
1½ teaspoons baking powder
½ teaspoon salt
1 cup chopped nuts
1 cup chopped dates
½ cup boiling water
¼ cup butter or margarine
1 egg
1 cup sugar
½ teaspoon vanilla extract
½ teaspoon lemon extract

Sift together flour, baking powder and salt. Add nuts. Mix dates, water and butter or margarine. Beat egg and blend with sugar and flavoring extracts. Add to date mixture. Add flour mixture to date mixture. Pour into greased 8x8 inch pan or greased 1½ quart casserole. Bake in moderate oven (350 degrees F.) about 45 minutes for square pan or about 1 hour for casserole. Serve hot or cold with orange sauce.

ORANGE SAUCE

⅔ cup sugar
1½ tablespoons cornstarch
¼ teaspoon salt
1 cup water
1 tablespoon butter or margarine
1 teaspoon grated orange rind
⅓ teaspoon orange extract
¼ cup orange juice

Combine sugar, cornstarch and salt. Gradually add water and stir until smooth. Cook over low heat until clear and thickened, stirring constantly. Add butter or margarine, rind, extract and juice. Serve warm or cold over date-nut pudding.

Makes about 8 servings.

Carelessness - - -

SOMEBODY else's carelessness can involve you in a serious automobile accident which may lead to your financial bankruptcy. Don't risk your present prosperity and happiness by driving without adequate Automobile Insurance. See to it today that you are fully protected through

Blanche & Blanche Insurance Agency

122 MILL ST. (Next to First Federal) Phones: Bris. 839, Home 2432
OFFICE HOURS: Mon. thru Fri., 9 to 5; Mon. & Fri. Evenings, 7 to 9
Closed Saturdays

MEN WANTED

85c to $1.15 per Hour

GENERAL WORKERS — LABORERS
STOCK HELPERS — LOADERS

Paid Holidays and Vacation — Steady Employment

Atlantic Tea Packing Co.

Canal St. and Jefferson Ave., Bristol, Penna.

SHEAR OPERATOR TRAINEES

or Experienced Shear Operators

—Apply—

KEMLINE METAL PRODUCTS CO.
BEAVER AND POND STREETS
BRISTOL, PENNA.

HAMM'S

Specials for 1 Week Only

EVERY CAR GUARANTEED

Very Low Down Payment !

'41 FORD CONVERTIBLE $545.00
Radio and Heater

'49 FORD 2-DR. SEDAN $1345.00
Radio and Heater—Other Extras

'42 PONTIAC COACH $345.00

'47 PONTIAC STREAMLINER SEDAN . $1195.00
Radio and Heater

'47 FORD CLUB COUPE $895.00
Radio, Heater, Fog Lights, Etc.

IF YOU ARE INTERESTED IN A CONVERTIBLE WATCH OUR ADS.

HAMM'S Sales & Service

HIGHWAY and McKINLEY ST. Bristol 9312

SERGEANT PAT OF RADIO PATROL - - - - - - - - - - By EDDIE SULLIVAN and CHARLIE SCHMIDT

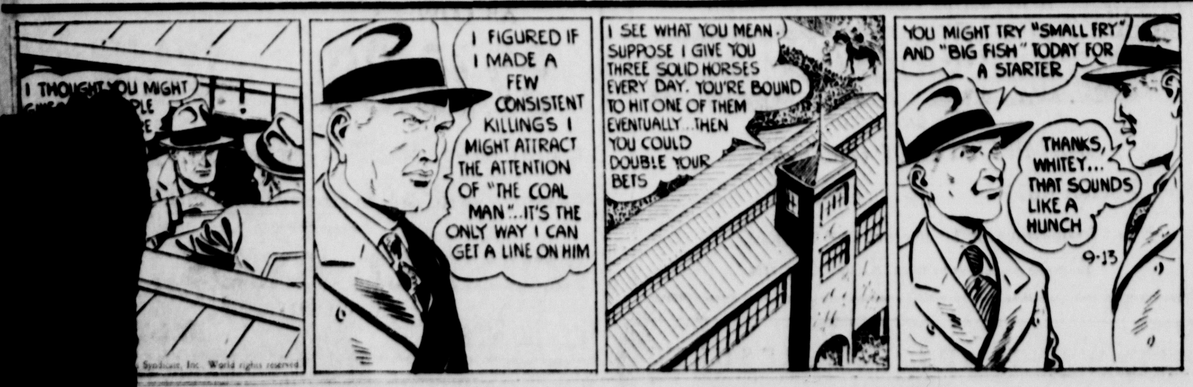

MARRIAGE LICENSES

Ralph H. Kuhlman, of Langhorne, R. D. 2, and Amy M. Auspach, of Rehresburg.

Dominic J. Oriola, 103 Taylor street, and Julia Sallustio, of 220 Jefferson avenue, both of Bristol.

Louis Allen Patterson, Hightstown, N. J., and Muriel E. Atkinson, Morrisville, R. D. 1.

Clifford James Peterson, Jr., Edgely, and Margaret R. Appenzeller, Fallsington.

Robert Moyer Long, Quakertown, and Wanda E. Stauffer, Quakertown, R. D. 2.

John C. Povenski, Quakertown, R. D. 2, and Dorothy E. Allison, Shelly.

Charles H. Beck and Mary Czerwonka, both of Quakertown, R. D. 3.

PROPERTIES LEASED, SOLD

The Massi Agency reports the following recent transfers:

Sale of lot on Beaver Dam road, Edgely Manor, for John Silvi estate to Samuel Baiocchi.

New home, 252 Cleveland street, purchased by Francis V. Wear from Vincent Speranza.

Two apartment structure at 1926-28 Trenton avenue, sold by Maria Quaresmini to Edward J. Crohe.

California type house on Durham road from Walter J. Dougherty to Anthony Bracco, of New York, N. Y., of the Atlantic Tea Packing Co. Also lots adjoining that property from Carl Claassen, Penndel, to Anthony Bracco.

No wants too small or great that a Want Ad will not solve.

AUCTIONS—LEGALS

AN ORDINANCE

To amend an ordinance entitled, "An Ordinance Governing and Regulating Plumbing, Drainage, Ventilation, etc., in the Borough of Bristol and Providing for the Licensing and Registration of Persons, Firms or Corporations Engaged or Engaging in the Business or Work of Plumbing or House Drainage and Prescribing Certain Rules, Regulations and Requirements for the Construction of Plumbing, House Drainage and Cesspools in the Borough of Bristol; Providing for the Enforcement and Imposing Penalties for Violation Thereof" enacted into an ordinance by the Borough Council of the Borough of Bristol, July 11, 1949, and approved by the Burgess July 13, 1949; by providing for inspection of connections to water mains and sewer lines of the Borough of Bristol laid in the Township of Bristol, providing fees for said inspection and penalties for violation thereof.

Be it enacted and ordained by the Burgess and Town Council of the Borough of Bristol and it is hereby enacted and ordained by authority of the same.

Section 1: That Section 4 of the above entitled ordinance is amended by adding the following paragraph:

No master or journeyman plumber shall tap water mains or sewer lines owned by the Borough laid in the Township of Bristol or couple electrical or gas hot water heaters, water-cooled air-conditioners, or automatic washers to any water pipes or sewer lines in the Township of Bristol unless said master or journeyman plumber shall have been registered as provided in this ordinance.

Section 2: That Section 14 of the above entitled ordinance is amended by adding the following paragraph:

A permit issued for tapping of a water main or sewer line in the Township of Bristol shall apply only to the building for which said permit is issued and the fee to be charged for issuance of said permit shall be the same as that charged for permits issued for the same purpose in the Borough.

Section 3: That Section 16 of the above entitled ordinance is amended by adding the following paragraph:

The house drain shall be of extra heavy cast iron pipe not less than four inches in diameter, nor more than eight inches in diameter or of copper tubing not less than three inches in diameter.

Section 4: That Section 28 of the above entitled ordinance is amended by adding the following paragraph:

All work done and materials furnished in making connections with any water main or sewer line of the Borough laid in Bristol Township shall be subject to inspection and approval of the Plumbing Inspector of the Borough of Bristol. The fee charged for such inspection shall be the same as that charged for similar inspections in the Borough and shall be paid at the Office of the Borough Engineer, at the time of issuance of the permit for said work.

Enacted into an ordinance this 11th day of Sept. 1950.

JOHN SMOYER III
President of Council

ATTEST:
JOHN G. PAGLIONE
Borough Secretary

Approved this 11th day of Sept. 1950.

I. J. HETHERINGTON, SR.
Chief Burgess of the Borough of Bristol

D—9-13—1t

AUCTIONS—LEGALS

ESTATE NOTICE

Estate of Michelina Cagnetti, deceased, late of the Borough of Bristol, County of Bucks and State of Pennsylvania.

Letters testamentary having been granted to the undersigned all persons indebted to said estate are notified to make settlement; and all having legal claims against same are requested to present them promptly in proper form for settlement to

LUIGI SOSPETTI
Executor
353 Washington st.
Bristol, Pa.

Or to his attorney
WM. H. CONCA, Esq.
129 Radcliffe st.
Bristol, Pa.
8-9—6tow

CLASSIFIED ADVERTISING

CROYDON REPRESENTATIVE

In area bounded by Neshaminy Creek, Delaware River, Burlington-Bristol bride approach, and Penna. R. R., phone Bristol 9982, Henry Blask, State Road and Cedar Ave., Croydon.

ANNOUNCEMENTS

Deaths 1

SMITH—At Bristol, Pa., September 12, 1950, Maria A., wife of the late Andrew Smith. Relatives and friends are invited to the Edward Horgan Funeral Home, 3232 60th st., West New York, New Jersey, on Saturday at 9 a. m. High Requiem Mass at St. John's Church, Guttenberg, N. J., at 10 o'clock. Interment Fairview Cemetery, Fairview, N. J.

Funeral Directors 6

A CONVENIENT PLAN — For moderate funerals. William I. Murphy Estate, 316 Jefferson ave., Bristol, Pa. Phone 2417.

Personals 7

"FOR SALE" — "No Trespassing," "For Rent" signs. Bristol Printing Co., Beaver & Garden Sts.

Strayed, Lost, Found 10

LOST — Identification bracelet on Aug. 20 bet. McKinley st. & Grand Theatre. Ph. Bris. 2672.

LOST — Small, white, poodle dog, blind, vic. Eddington, ans. to name "Duke." Rew. Ph. Corn. 0405M.

AUTOMOTIVE

Automobiles for Sale 11

1937 CHEV. COUPE—$50. Ph. Bris-Bristol 4957.

'41 BUICK — Special 4 dr. sedan, r. & h., $475; apply Jos. Kindy, Street Rd., Trevose.

1940 CHEV. — Sedan, r. & h., perfect running cond., all new tires, looks like new, call Bris. 9596.

Auto Trucks for Sale 12

'49 CHEVROLET — ½ ton pickup truck; phone Bristol 3855 after 5 p. m. or 823 Oak ave., Croydon.

1946 JONES HOUSE TRAILER — 20x8, sleep 4. 201 Central avenue, Croydon.

Auto Accessories Tire & Parts 13

1936 OLDSMOBILE — Some parts new. 417 Buckley st., Bristol, Pa. Phone 4447. Call after 4 p. m.

BUSINESS SERVICE

Business Services Offered 18

FOR ANY CONSTRUCTION—Alterations or repairs; home plans and financing call Bristol 2400 day. Morrisville 7673 evening. Penn Valley Constructors, Inc.

ELECTRICAL CONTRACTORS — George P. Bailey & Sons. Phone Bristol 5006.

FILL DIRT AND TOP SOIL—Haines Excavating. Phone Bristol 2601.

RADIOS REPAIRED — All makes. Prompt service. Bristol 3866, Croydon, Pa. A. Magazzu.

WASHING MACHINES REPAIRED —& parts. Work guar. Ph. Bris. 4532 or apply 911-913 Garden St.

CEMENT CONTRACTORS—Free estimates. E. Costantini and O. Carmosine. Ph. day 3962, evenings 3532.

AGENT — For Moto-Power Lawn Mowers and Garden Tractors. Sharpening & repairing on all makes of lawn mowers also shears saws, knives and scissors. Motors Overhauled. Called for and delivered. John Ritter, 566 Swain st. Ph. Bristol 2530.

RAILINGS & FENCES — Public welding & iron service, 444-20 Pond st. Bristol 9450.

CELLAR DOORS — Public Welding & Iron Service, 414-20 Pond street, Bristol 9450.

ORNAMENTAL RAILING — Fencing, cellar doors and repairing. Tony Fusco, 1250 Radcliffe St. (rear). Phone 3534. Open all day.

WELDING—Of all types, gas & electric. Portable equipment. Tony Fusco, 1250 Radcliffe St. (rear). Phone Bris. 3534.

DICK'S TELEVISION — 5864 — Repairs & aerial installations lowest prices. All work guaranteed.

BRISTOL TANK & WELDING CO.—275 gallon, inside storage tanks with underwriters approval, iron railings and general work. Ph. Bristol 3641, 14-16 Monroe st.

BULLDOZER—For hire. No job too small. George T. Evans, Corn. 0203.

OVERHEAD GARAGE DOORS—8x7' 4 sec., $70 installed. George T. Evans, Cornwells 0203.

JACK'S WELDING SHOP—Welding & repairs. 30 1st Ave., West Bristol. Rent our tools. Bris. 2946.

Dressmaking and Millinery 21

DRESSMAKING — And alterations of all kinds—Mary Angelo, 328 Jefferson avenue.

Heating, Plumbing, Roofing 22

PLUMBING & HEATING—New water mains installed. All kinds of plumbing repaired — old or new. Let us give you an estimate. Call H. Wright, Bristol 7177-7921.

Painting, Papering, Decorating 26

PAPERHANGING—Int. & Ext. Painting. Financed if des. Raymond G. Banker, 240 Mulberry St. Ph. 9511.

PAINTING — (Interior & Exterior) & floor sanding, beautify your home. Fin. Financed if desired. F.H.A. No down payment required. F. J. Repko, 930 Mansion st. or ph. Bris. 2682. Estimate furnished.

Printing, Engraving, Binding 27

PRINTING — Expertly executed by men long trained in the printing business. If you want a well printed job done quickly consult us. Bristol Printing Co., Beaver and Garden Sts. Phone 846.

BUSINESS SERVICE

Professional Services 28

OPTICAL PRESCRIPTIONS FILLED —All types of optical repairs. Lens replaced Large assortment of Modern frames. J. S. Lynn, Jeweler & Optician, 312 Mill St., Phone Bristol 5630.

EMPLOYMENT

Help Wanted—Female 32

WOMAN — To work in appliance store, neat appearance, steady position, good salary. L. & G. Electric Co., 88 East Bridge st., Morrisville, Pa.

5 WOMEN — Unemployed, 2 hrs. afternoons or evenings $37.50 & up. Car necessary. No canvassing. Write Box 78 Courier, giving 'phone.

Help Wanted — Male 33

PRODUCE MAN — Apply Safe Food Markets, Croydon, Pa.

MEN FOR PLASTERING — Long and short line cutting, scaffolding work, steady. Phone 7116 Morrisville. 535 W. Bridge St., Morrisville.

BOYS — For part time work in store. Must be 16 yrs. of age or over. Apply Marty Green Store, 237 Mill st.

1ST CLASS PAINTERS—And cement finishers. Ph. Bris. 2621.

FUEL OIL DRIVER—Write, giving experience, age, references to Courier Box 94.

MEN — Wanted for planting, digging, sorting plants, etc. Pitzonka Pansy Farm, Oxford Valley Rd. Ph. Bris. 3869.

BOY — Apply Safety Laundry, Radcliffe st., Bristol.

PATERSON PARCHMENT PAPER COMPANY—Has several openings for men on the second shift in the Finishing Department. Steady jobs and good working conditions. Apply Personnel Office.

BARTENDER — Exp. steady employment, apply St. Ann's A. A., ph. Bris. 4162.

Situations Wanted—Female 36

NURSING — Night duty preferred. Phone Corn. 0894-M.

LIVESTOCK

Dogs, Cats, Other Pets 47

BEAGLE PUPS — Reg. hunting stock. Albert Rodgers, Winder Village. Ph. Bris. 5283.

SPRINGER SPANIEL PUPPIES — Pedigreed. Phone Bristol 4985.

MERCHANDISE

Articles for Sale 51

HEARING AID BATTERIES — For all makes of hearing aids. Old batteries tested free. Brosbe's Drug Store, 310 Mill st., phone Bris. 3561.

WHITE ENAMEL KITCHEN COOK STOVE — 6 rm. space heater with blower; steel wheel barrow. Ph. Bris. 4495.

CHEST OF DRAWERS—Gas stove, porch glider, metal kitchen cabinet base, floor lamps, kitchen set, portable radio, baby coach. Many other items. Bargain Corner, Beaver and Buckley sts.

Household Goods 59

3 PC. LIVING RM. SUITE — Kitchen sink (double drain) gas range. All reas. 901 Mansion st.

ELECTRIC REFRIGERATOR—Perfect condition. Only $50. 27 Liberator st., Fleeting Est.

DINING ROOM SUITE — 10 pc. Phone Bristol 9084.

DOUBLE BED — Complete, 2 chests 21 Green Lane, ph. Bris. 5288.

Musical Merchandise 62

NEW LESTER SPINETS — Studios, practice pianos. 25 to chose from. $20 down, $10 month. No obligation. John Pearl, 128 Schumacher

ELECTRIC GUITAR — & amplifier played 3 hrs. $100; apply 713 Shady Side ave., Apt. 3, College Park, Croydon.

Radio Equipment 62-A

FIFTY DOLLARS—Will convert your small 10" TV set into a large 12½" set. R. A. M. Radio, Bristol 3866. Bristol Pike, Croydon.

Specials at the Stores 64

SLIPCOVER—DRAPERIES — Custom made. Large selection of fabrics. Peter Pan Shop, 215 Mill st.

CURTAINS — Complete stock on hand—nylon, ninon, lace, rayon and cottons. All styles and sizes as low as $1.59 a pair. Richman, 315 Mill st.

Wanted — To Buy 66

ANTIQUES WANTED — Highest cash prices paid ph. Bris. 9611.

CASH FOR YOUR—Used furniture, bric-a-brac, odds & ends. The Bargain Corner. Phone Bris. 9611.

WANTED — Pianos; studios, spinets, grands. John Pearl, Bristol 5025.

WE BUY ANYTHING — We sell everything. Sattler, 5th Ave. and State Rd., Croydon. Ph. Bris. 2321.

WANTED — Antiques, bric-a-brac, new and used furniture. For information call Hulme. 6492.

WANTED TO BUY—Upright piano. Ph. Bristol 4643.

REAL ESTATE FOR RENT

Apartments and Flats 74

APT.—3 rms. & bath, Radcliffe st., furn. or unfurn., $70 per mo. Ph. Bris. 9425.

WEST BRISTOL—3 rms. & b., newly dec., cont. h. w., oil h. w. ht., elec. range, Ven. blinds, ldry. Adults. Reas. Pepley Apts., Newport Road.

Business Places for Rent 75

STORE — Cor. Jefferson ave. on Spring st. $35 mo. Possession at once. Charles LaPolla, 1418 Farragut ave. Ph. Bris. 5652.

GAS STATION — For rent 2 bays. Texaco. Phone 2123.

Houses for Rent 77

HOUSE—6 rms., all mod. improvements, 352 N. Penna. ave., Morrisville, no children, lease for yr., rent with restrictions, $125 mo. H. C. Dickel or Howell's Real Estate.

REAL ESTATE FOR SALE

Business Property for Sale 82

GARAGE — 2 story 3 car 32x34 with elevator 5x12. 933 Pear st., Bristol.

Real Estate for Sale 82-A

HURRY! HURRY! HURRY!

CHARLES LaPOLLA, — Agent for Buettner & Praul, Inc. Authorized dealer for Gunnison Homes, U. S. Steel Corp. At the Bath Rd., 1¼ mi. from Bristol. Price, $6500.

7 RM. — Single home, with 2 car garage, with all improvements. Sit. at Taylor st. in 6th Ward Bristol. Price $16,900.

DUPLEX APT.—Edgely — With al improvements, garage. Priced very reasonable. Poss. at once.

STORE PROPERTY—Jefferson ave. and Spring st., with all improvements, $8600. Possession at once.

WINDER VILLAGE — Cor. property 6 rms. & bath, all modern improvements. h.w.h., oil burner, elec. h.w. tank. Price $16,000. Before you buy see this one first.

APT. HOUSE — Situated at Bath st., consists of 4 apts., 3 garages all improvements, big income.

A BEAUTIFUL LOT — On Fillmore St., which is already improved, price reasonable for quick sale.

Attention: G.I.'s Can Now Obtain 95% Loans

CHAS. LAPOLLA
1418 Farragut Ave., Phone 5652

REAL ESTATE FOR SALE

Real Estate for Sale 82-A

THE BEST — THE MOST
THE LOWEST COST

When buying a house, the above words are the most important.

HULMEVILLE RD. — Bungalow, 6 lge. rms. & tile bath, fireplace in l. r., also laundry rm. & front porch, oil heat, 2 car garage, lot 125x270. Nicely landscaped and in an excellent location. Priced to sell $13,000.

OXFORD VALLEY RD. — Farm, 46 acres of good fertile soil, with lovely 6-acre grove & stream; this farm has a 7-rm. home, very lge. barns, spring house, beautiful lawn with old shade trees, only $15,000.

G.I.'s can obtain 95% loans

For the Speediest Result In Real Estate — See

SYLVESTER & KEATING
120 Bellevue Ave. — Penndel
Ph. Lang. 2321 or Bris. 4254
OPEN 'TIL 9 P. M.

1025 ELM ST.—Row frame, h. w. h., all mod. conv., immed. poss.

BATH RD. — New 1½ sty. stucco bungalow, just completed, large living room, bk. fire place, 2 bd. rms., kit., h.w. fls., h.w.h. oil fired, large closets, auto. washer, finished attic full cellar many extras. By app. only.

RADCLIFFE ST. — A beautiful 2½ sty. fr. with asb. shingles, corner lot, garage, 2 apts., h.w. fls., h.w.h. oil fired, cellar, auto. h.w., large rms., many extras.

PENNDEL — New homes, a restricted development, large lots, breezeway, garages. One of the better developments, by appointment only.

WALNUT ST. — 2½ sty. fr. dwelling, 3 bdrms., bth., H.W.H., oil. 4 rms. dwn. ld. tubs, single. Cement cellar. Immed. poss.

Lots on Newport Rd. from $200. 10% down.

TULLYTOWN, MAIN ST. — 3 bdrms. 2 car garage, fr. with asb. shingle porch, H.A.H.

507 JEFFERSON AVE. — Store front, 3 b.r., h.w.h., ideal for luncheonette, many extras, $7000.

211 WASHINGTON ST. — Store front 2½ story frame garage, etc.

843 PINE ST. — Row brick 3 b.r., $4500.

EDDINGTON — Taylor ave., bungalow, immed. poss. $3,000.

G.I.'s CAN OBTAIN 95% LOANS

THE MASSI AGENCY
620 Pond St. Bristol 4789

Houses for Sale 84

EDGELY MANOR — Business lot on new Highway, 300x150, will divide.

MFG. BLDG. — 1 story frame, 2000 sq. ft. lot 100x100, asking $5000

BLOOMSDALE — Residential lot, 50x112, asking $1100.

WINDER VILLAGE — Residential lot 50x135, Bristol water, price $650.

LEONARD J. BLANCHE
Real Estate
122 Mill St.
Ph. 839 Off. or 2432 Res.

EDGELY — Twin home in good condition large lot, 5 rms. & bath. Det. garage attractively priced at $6,000.

BUSINESS OPPORTUNITY — Beer Distributor doing $50,000 a year. Family leaving this area. Must sell everything—4 b.rm. home, office, store room, warehouse, 2 trucks, complete for $10,000. For further information call us now.

GARDEN ST. — A larger home in good cond. semi-detached, 4 b.rms., enclosed porch, oil h.w.h., detached garage. Asking $7500.

FLEETWING ESTATES — See this single all brick bungalow, all modern kit., 2 b.rms., lge. lot. Asking $8900.

ROGERS RD. — New highway opposite twp. high school, cinder block 5 rms. & b., oil h.w.h., full basement, laundry tubs, electric range, ven. blinds, lot 100x100, $10,500.

BUSINESS OPPORTUNITY — In Bristol, offering for sale a complete damp wash business for $10,000. Will also consider selling property separately. An ideal setup for light manufacturing. Cinder block building 38x46 with a 10 x15 boiler room. Lot 60x120, $8,000.

PENN REALTY CO.
Grand Theatre Bldg. Phone 2096
Inquire about our many other Homes to fit Your Pocketbook

HULMEVILLE — Main St., frame semi-detached dwelling, 8 rms. & bath, h. w. oil heat, priced reasonably at $6500.

EDDINGTON — Modern frame home with asbestos shingling, newly constructed. 6 rms. & bath, with laundry room. 1700 sq. feet of floor space. Home is all custom built. Master bedroom 14'x14'. Complete modern kitchen. All hardwood floors h.a. oil heat. Inspection by appointment. Asking $14,500.

BRIDGEWATER — Bristol Pike — Large semi-detached 7 rms. & bath frame dwelling. Excel. cond. 2 car garage w/apartment above for rental purposes. Corner lot. Reasonably priced at $10,500.

EMILIE — Newportville rd. Attractive 6 rm. & bath stone & frame home. 2 car garage. Fireplace in l.r. excel. cond. large corner lot.

CORNWELLS HEIGHTS — Finley ave., newly constructed masonry home with brick facing, 6 spacious rms. & bath. Fireplace in l.r. garage attached. Excellent residential loc. lge. lot $11,000.

BRISTOL—Market st., 7 rms. & bath, semi-detached frame dwelling, full cellar, $3000.

HUGH B. EASTBURN
118 Mill Street
Phone: 838

5 ROOM BUNGALOW — Also apt. house 1353 Minot ave., Croydon.

Lots for Sale 85

LOTS—Desirable residential lots in Edgely Manor, Winder Village and Bath Road.

LEONARD J. BLANCHE
Real Estate
122 Mill St.
Ph. 839 Off. or 2432 Res.

GLEN ASHTON FARMS — Sec. B lot 10 & 11 approx. 1 acre (restricted) $1350. Owner Hilltop 6-6547.

DREAM HIGHWAY — 100x200, $800. Cranberry Hill, 100x500, $1200; Glenn Ashton Farms, 200' front, $1500; Bath road, 100x200, $1000; Silver Lake front, 2 lots, $750 each. U. S. 1, 75 acres, $25,000, and many more from $100 up.

Richard W. Fechtenburg
Realtor
Corn. 0330

Wanted—Real Estate 89

FOR THE BEST RESULTS IN REAL ESTATE — See Penn Realty Co., Grand Theatre Bldg., Bristol, Pa. Phone 2096.

SENDERLING — Wants to sell your real estate. See us first. Making satisfied Bucks County clients since 1921. Try our real estate and mortgage service. G. Frank H. Senderling, 3900 Frankford Ave. Jeff. 5-5500. Philadelphia 24, Pa.

DO YOU WISH TO SELL YOUR HOME OR FARM? IF SO WE HAVE THE BUYERS.
SYLVESTER & KEATING
120 Bellevue Ave., Penndel
Lang 2321 Eve. Bris. 4254

WANT TO BUY — For cash, bungalow or single dwelling, lower Bucks County. Write Courier Box No. 93.

Fortune smiles on those who make a habit of reading Courier Want Ads.

4952 -:- PHONE -:- 4952
MOVING
DONE BY EXPERTS
LEO QUICI
P. U. C. A-72983

Phila. Express DAILY TRIPS
Farruggio's Express
1419 Radcliffe St., Ph. 2953 or 4922
Philadelphia, 7 N. Front St.
Phone Market 7-0311
Also Serving
Trenton and Camden County, N. J.

Quick Claim Service
Insurance
Life, Fire, Auto, Marine
Massi Agency
620 Pond St. Bristol 4789
All Stock Companies

WM. C. DOUGHERTY
MOVING and HAULING
PUC A-71105 ICC 72211
Stake and Dump Truck Rental
CALL BRISTOL 2968

JOSEPH VENTURINO
Authorized Dealer
HUNTER ALUMINUM
STORM WINDOWS and DOORS
Economy and Deluxe Styles
Free Estimate & Demonstration
Showroom at 349 Lincoln Ave.
Call Bristol 4773 or Home 3518
Financing Arranged

Entrance and Service
House Wiring, Lighting and Industrial
Nicholas LaPolla, Jr.
Electrical Contractor
207 Wood St. Ph.: Bristol 2841

Dr. and Mrs. Frank Lehman Observe 50th Anniversary

Dr. and Mrs. Frank Lehman, Radcliffe street, served as host and hostess at dinner last evening at Washington Crossing Inn. The occasion marked the 50th wedding anniversary of the local physician and his wife. Congratulations were extended by the guests to the two who were wed at Newport, Perry County, on the 12th of September, 1900.

Two of those invited to the dinner witnessed the wedding ceremony of a half century ago, they being: Mrs. Charles F. Dolier, Newport, a sister of Mrs. Lehman; and Miss Margaret Lehman, Waynesboro, a sister of Dr. Lehman.

Dr. and Mrs. Lehman have a daughter, Mrs. Wallace Windus Haddonfield, N. J.; two sons, Dr. J. Stauffer Lehman, Ardmore, who is a member of the staff of Hahnemann Hospital and Medical College, and Robert Lehman, Esq., of Springfield, Delaware County; also four grandchildren, Margaret and Donald Windus, of Haddonfield; Jay and James Lehman, of Ardmore.

Today's Quiet Moment

By the Rev. John L. Nugent
Pastor, St. Charles Borromeo R. C. Church, Cornwells Heights

Prayer in Troubles and Afflictions.

O Heart of Jesus, riven with most bitter anguish in the garden, and later, on the cross on Calvary, come to my assistance when the waters of tribulation are let loose upon my soul.

When bitterness and disappointment fill my heart, when my mind is anguished or my body racked with pain, when my afflictions are almost more than I can bear, O then, dear Heart of Jesus, comfort and strengthen my poor lonely soul and fill my heart with hope. I bear in mind Thy own sweet invitation, "Come to me all you who are heavily burdened and I will refresh you." I come to You, Sweet Jesus, troubled and afflicted. Make me worthy to be helped by Thee. Amen.

In a Personal Way - - - -

INTERESTING items of news mainly about people you know. A chronicle of the activities of the people of Bristol; their goings and comings. - - -

To arrange for publication of weddings, telephone The Bristol Courier, Bristol 846, or your news correspondent, notifying at least a few days in advance the date of ceremony.

Engagement announcements must be submitted in writing at the Courier office.

The 12th annual reunion of the Peters family was held on Sunday at Berlin, N. J. Park, with 48 attending. The oldest member present was Mrs. Eva Meredith, 82, Laurel Springs, N. J.; the youngest girl present was Judith Ann Gross, Bristol, four weeks old; and the youngest boy, William Steineiger, Laurel Springs, nine months old. Those attending from here: Mr. and Mrs. Edward Hendrickson, Mrs. John Gross and children "Jackie", Diane and "Judy," Mr. and Mrs. Joseph Winslow and son Mearle, Mr. and Mrs. William Hendrickson, Donald Coles, Walter Bartle, Jr., Miss Thelma Rogers and Mrs. Roy Jenks.

Mr. and Mrs. Alfred Iannucci have moved from Jefferson avenue to Fleetwing road.

Miss Dorothy Bailey, Bath road, left Sunday to enter Millersville Teachers College.

Mr. and Mrs. Fred Bryner, Second avenue, have returned home after spending two weeks at their cottage at Wildwood Villa, N. J.

Mr. and Mrs. William Halpin and daughter Barbara, and Mrs. Mae Mulholland, Long Beach, Cal., arrived here on Friday and will spend this week visiting relatives and friends. Mr. and Mrs. Halpin and Barbara are guests of Mr. and Mrs. William H. Halpin, Landreth Manor, and Mrs. Mulholland is with her sister-in-law, Mrs. Elizabeth Mulholland, Farragut avenue. The group from the west coast also Mrs. Louis Hendricks, Red Bank, N. J.; and Mrs. Elizabeth Mulholland, were Saturday guests of Mr. and Mrs. John Bruden, and Miss Mary Helsel, Swain street.

Mr. and Mrs. Harry Goodwin and children Harry and Barbara, Bristol Terrace I, have concluded two weeks vacation at Avalon, N. J.

Frank Vetter, Baltimore, Md., spent the Labor Day week-end with his mother, Mrs. Martha Vetter, Bath Addition.

Mrs. Randall Yeagle and children Joseph and Ivie Marie and Mrs. J. G. Schaffer, Bath road, were guests on Thursday of Mr. and Mrs. Wilbert Lacey, Frankford. On Sunday Mr. and Mrs. Yeagle entertained at dinner in honor of Mrs. Schaffer and Mrs. Emma Vandegrift, Madison street, it being their birthday anniversaries. Guests were, Mrs. Helen Robins, Thomas West, Spring Lake, N. J.; Mrs. Elvin Yarnall, Frankford; Edward Duke, Morrisville. The honored guests received gifts.

On Sunday Mr. and Mrs. A. Bustraan, Monroe street, attended the christening of their grandson, Jon Scott, son of Mr. and Mrs. John Bustraan, in Holy Cross Church, Plainfield, N. J. A dinner followed at the home of the baby's maternal grandparents, Mr. and Mrs. Floyd Dow, Plainfield.

Mrs. Clark McCahan, Hayes street, Mrs. B. DeNight and children "Ronnie" and Patrick, Trenton avenue, on Saturday concluded a weeks stay at Wildwood, N. J.

A meeting of the Alpha Bible Class, Bristol Presbyterian Church, was held on Monday evening at the home of Miss Blanche Savage, Edgely. Mrs. D. H. Fegely was named vice-president to succeed Mrs. Charles Brodie. A social time followed with refreshments served to 14.

Mr. and Mrs. Angus Gillies, Jr., Mrs. Angus Gillies, Sr., East Circle, and Mrs. Victor Johnson, Hayes street, spent Saturday at Seaside, N. J. On Sunday Mr. and Mrs. Gillies, Jr., Mrs. Johnson, and Mr. and Mrs. Michael McCloskey, Radcliffe street, spent the day at Wildwood, N. J.

Victor Johnson, Hayes street, and William Fawcett, Penndel, spent the week-end at Asbury Park, N. J.

Cpl. and Mrs. Hubert Arriola and daughter Rose Marie, Radcliffe street, week-ended at Atlantic City, N. J.

Sgt. and Mrs. Carl Vetter, Jr., and children Mary and "Stevie," of Falmouth, Mass., spent the Labor Day week-end with Sgt. Vetters parents, Mr. and Mrs. Carl Vetter, Sr., Bath Addition. On Sunday a birthday dinner was given in honor of Sgt Vetter's daughter Mary, marking her fifth anniversary. Guests included: Mr. and Mrs. Edwin Vetter and daughter Karen Lee, and Miss Mary Vetter, Bath Addition.

Mr. and Mrs. James Johnston, Philadelphia, were Saturday guests of Mr. and Mrs. Herbert Kishpaugh, Fleetwing road. On Sunday Mr. and Mrs. Kishpaugh and Miss Mildred Kishpaugh were guests of Mr. and Mrs. Walter Shotwell, Greendell, N. J.

Mr. and Mrs. Eli Barnfield, Cedar street, recently spent a week at Surf City, N. J.

Mr. and Mrs. Raymond Vandenberg and son Raymond, Roosevelt street, were guests for a few days of Mrs. Vandenberg's brother-in-law and sister, Mr. and Mrs. William Wolfe, Rehoboth Beach, Del. Two days were also spent by Mr. and Mrs. Vandenberg and son in the Pocono mountains.

Mr. and Mrs. William Halpin and daughter Barbara and Mrs. Mae Mulholland of Long Beach, Cal., are spending two weeks with relatives here. Mrs. Mulholland is a guest of Mrs. Elizabeth Mulholland, Farragut avenue, while Mr. and Mrs. Halpin and daughter are guests of Mr. Halpin's parents in Landreth Manor.

LINCOLN DRIVE-IN
Roosevelt Blvd. at City Line
2 Complete Shows!
Big Time Burlesque on the Screen

Shows at 8:00 and 10:30 Midnite Show Tonite!

GRAND
Wed., Thurs., Fri., Sat.
Matinee Saturday at 2 P. M.
SATURDAY EVENING CONTINUOUS 6.30 to 11.30
MOVIES ARE BETTER THAN EVER - - - YOUR BEST AND CHEAPEST ENTERTAINMENT!
FRIDAY THE MOST EXCITING ADVENTURES SINCE SCREEN ADVENTURE BEGAN!
BURT LANCASTER VIRGINIA MAYO
The FLAME AND THE ARROW
COLOR BY TECHNICOLOR

A NORMA F.R. Production WARNER BROS
SHORT SUBJECTS
WED.-THURS.—Bob WILLS and His Playboys: "LIGHTHOUSE BLUES AT MIDNIGHT"
FRI.-SAT.—"BIG NOSE BUNNY" "THIS MARKS THE SPOT" — MOVIETONE NEWS

BRISTOL
BUCKS COUNTY'S Finest
"COMFORTABLY AIR-COOLED"
WED. and THURS.—Double Feature!

DINNERWARE TO THE LADIES

They're new, they're lovely, they're International Sterling
TWO BEAUTIFUL NEW PATTERNS IN THE SILVER THAT RECEIVED THE FASHION ACADEMY AWARD!
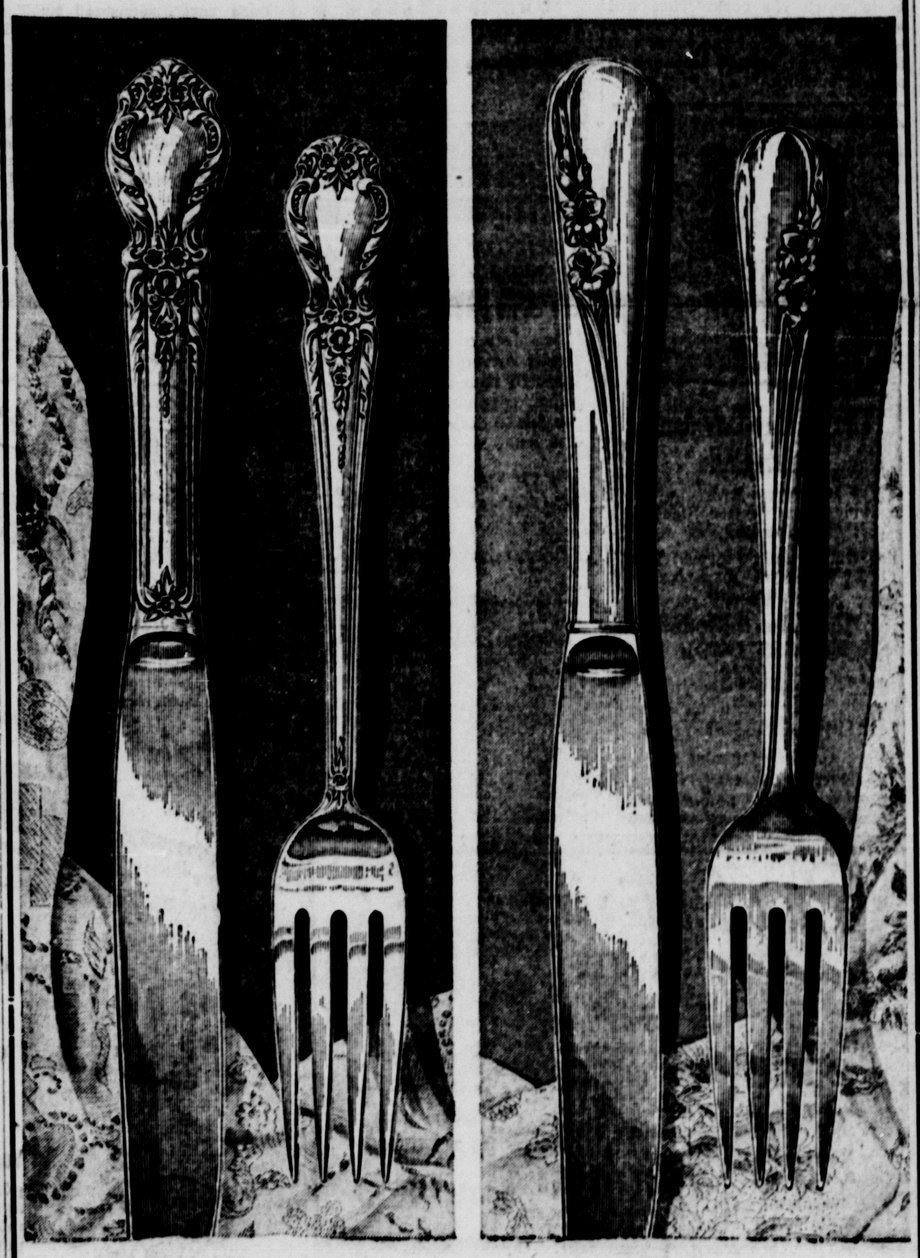
Brocade
. . . a gay, light-hearted design that literally sings of youth and romance — a perfect, full-blown flower caught forever in the shimmering magic of silver!
. . . the very essence of luxury! Great depth of design, innate perfection of detail. A pattern of distinction, as richly textured as the fabric for which it was named.
Blossom Time
And in Blossom Time you get a balanced place setting — the flower swings to the left on place setting pieces that go to the left of the plate, to the right on all others! A brand-new idea in sterling silver flatware!
Visit our silverware department, let us show you these two dazzling new patterns.
6-PIECE PLACE SETTINGS IN BLOSSOM TIME AND BROCADE $24.75 (Fed. Tax Incl.)
F. E. Baylies
Jewelers for Over 75 Years
Distinctive Gifts for Discriminating People
307 Mill Street Bristol, Pa.

DANCE
—AT—
RICHBORO FIRE HALL
RICHBORO, PA.
ELMER HAMPTON AND HIS ORCHESTRA
EVERY THURS. NITE

ST. JOHN TERRELL'S
MUSIC CIRCUS
Lambertville, New Jersey
U. S. Route 202—Across River from New Hope, Penna.
CHOICE SEATS FRI. & SUN. EVES.
Evenings at 8.30, Incl. SUNDAY
(No Performance Mondays)
Matinees — Sept. 14, Sat. Sept. 16, Sat. Sept. 23—Sept. 12 thru Sept. 24 (two weeks)
"Show Boat"
With: Lawrence Brooks, Evelyn Wyckoff, George Lipton, William C. Smith, Helen Raymond, Terry Saunders and All Star Cast.
Tickets: Tues., Wed., Thurs. Eves., $1.20 to $3; Fri., Sat., Sun. Eves., $1.80 to $3.60; Thurs. Mat.: 90c to $2.40 (inc. tax). Phone Lambertville 695.
Inexpensive Seats Available for All Performances

For Over 30 Years
NICHOLS
CAMERAS & SUPPLIES

Spring Water Supply Co.
Delivers Water in Bristol
Every Thursday
Call Morrisville 7431

WHIPPS STUDIO
of Photography
825½ MILL ST. PHONE 4736

Cesspool & Septic Tanks
Cleaned and treated in the Modern Manner. No job too large or too small. Anywhere, anytime. Reasonable rates. Always at your service.
FRED K. HIBBS & SONS
Ph. Bristol 3763 Edgely, Pa.

Plumbing and Heating
LOUIS F. MOORE
Registered
Bristol Borough
Bristol Twp.: 47 Woodside Ave.
Call Bristol 2177

DR. ALBERT R. KATZ
Dentist
1414 FARRAGUT AVENUE
BRISTOL, PA.
Announcing Summer Hours
Bristol 4909
Mon., Wed., Fri., 9 A. M. to 8 P. M.
Tues., 9-4
Thurs. and Sat., 9-12

Look smart...

be smart...

$5 $6 $7.50
your next hat...
an ADAM
You'll look smart in your Fall ADAM . . . crafted of rich imported fur . . . fine details . . . handsome styling. And you'll be smart . . . for ADAM is America's outstanding hat value.
Come in today and choose your smart new ADAM hat.
Listen to DREW PEARSON on the Adam Hat Radio Program Every Sunday Night
Station..... Time.....
WFIL — 6 P. M.
Gallagher & Gallagher
Cor. Cedar and Mill Sts.

THE NEW BEAUTIFUL
Ritz Theatre
CROYDON, PA.
Phone: Bristol 9538
Doors Open 6.30 P. M.
2 Full Shows Starting at 7 P. M.
MOVIES ARE BETTER THAN EVER - - - YOUR BEST AND CHEAPEST ENTERTAINMENT! — ATTEND REGULARLY —
The less men think the more they talk.
FINAL SHOWING
Double Feature!

AND---
"HIDEOUT"
THURS. and FRI.
"LOVE THAT BRUTE"

KEYSTONE HOTEL-Bristol
TONIGHT
JOHNNY COATES
ARISTOCRAT OF THE PIANO
JOHNNY "GLAMOUR BOY" MOSCO
BRISTOL'S OWN RADIO STAR
Johnny Coates and His Tom Thumb piano now in our bar every evening
NO COVER OR MINIMUM CHARGE

ATTENTION - - -
BRIDES-TO-BE

See our brand new selection of bridal gowns which start from $39.95 and bridesmaids' gowns which start from $19.95.
Exclusive styles in French laces or satins; also in all sheers. We make a different gown for every bride.
Special designs in bridal bedspreads and draperies. See our lovely samples in satins and chiffons.
Jennie Aata Calcese will personally take care of you.
CALCESE BRIDAL SHOP
710 S. BROAD ST. (Near Hudson)
TRENTON—Phone 8590 Open Evenings 'til 5 every night

This Summer . . .
It's The Gentle Look

Because you want your hair to be your most fashionable accessory this summer you have it cropped into tender brushed waves—the results of our controlled Permanent Wave and Expert Shaping.
Permanents $7.50 up
Ida's Beauty Salon
311 MILL STREET 2nd Floor
For an Appointment Call 2345

BULLER PITCHES 3M'S SOFTBALL TEAM TO VICTORY

"Griff" Buller was in excellent form last evening as he pitched the 3M's softball team to a 4-0 triumph over Rohm and Haas last evening on the latter's diamond. The 3M's triumph was the season's surprise of the Bristol Industrial League.

The scotch-tape makers got to Ralph Cahall early in the tilt, scoring their runs in the first two frames. After the second, Cahall only allowed one 3M player to reach base, Adams singling in the fourth.

Buller gave the chemical mixers but seven scattered hits. In the third, Hart doubled and Cauti did likewise but Hart was nipped at the plate. Rohm and Haas put the first two batters on base in the initial frame but Buller retired the next three in order.

A triple by Hinkle, a double by Pierandozzi, and Marseglia's hit gave Minnesota Mining two runs in the first. In the second two more crossed on a triple by Adams, a fielder's choice, single by Buller, and an infield out.

Line-ups:

3M's	ab	r	h	e
Fairbanks cf	3	0	0	0
Hinkle ss	3	1	1	0
Pierandozzi 3b	3	1	2	0
Klein c	3	0	0	0
Marseglia lf sf	3	0	1	0
Gallagher 1b	3	0	0	0
Lewis rf lf	3	0	0	0
Adams 2b	3	1	2	1
Gosline sf rf	2	1	0	0
Buller p	2	0	1	0
	28	4	7	1

R. & H.				
Hart cf	3	0	2	0
Cauti 2b	3	0	2	0
Oriola ss	3	0	0	0
Fischer 3b	3	0	0	0
Wallick lf	3	0	2	0
Mulchinock sf	3	0	1	0
Kohler c	3	0	0	0
Steinbrunn rf	2	0	0	0
Hastings 1b	2	0	0	0
Tranter 1b	0	0	0	0
Cahall p	2	0	0	0
	27	0	7	0

Innings:

3M's	2	2	0	0	0	0	0		—4
R. & H.	0	0	0	0	0	0	0		—0

SOFTBALL
BRISTOL SUBURBAN LEAGUE
Semi-final games
Schedule for Tonight
JEFFERSON and FRANKLIN
(Memorial field, 5.45 p. m.)
Schedule for Tomorrow
FRANKLIN and JEFFERSON

FOOTBALL
Schedule for Friday Night
HATBORO H. S. and BRISTOL HIGH
(Bristol H. S. field, 8.45 p. m.)
BENSALEM and DOYLESTOWN
(Doylestown field, 8 p. m.)

BASEBALL
Schedule for Saturday
ST. ANN'S and MICHARSKI
(Wetzel field, Trenton)

Elect Mrs. B. W. Starr Kindergarten Teacher

NEWTOWN, Sept. 13 — Information on equipment for the setting up of a kindergarten in connection with Newtown public schools, was presented at the September meeting of the Newtown school board, Monday evening, at the home of the secretary, Mrs. William Morlok, Jr.

The kindergarten, to be located in Wesley hall of Newtown Methodist Church, will have folding tables for use of the tots. Thirty chairs have been purchased and a telephone installed.

The board elected Mrs. B. Willis Starr as kindergarten teacher.

For the local school grounds, a merry - go - round, see-saws and swings have been purchased.

Dr. W. A. Roberts presided, other directors present being: Mrs. Frank Fabian, Dr. Lawrence Fitch, William Morlok, Mrs. Clinton Greenlee, and Marvin Keller.

Bids are to be asked for placing gutters on the Congress street side of the school; also for 50 tons of coal.

Norman Kratz, principal of Newtown school, submitted his report.

Mr. Keller, chairman of the property committee, reported that during the summer new floors were laid in the Newtown school, some rooms repainted; new acoustics system placed in the down-stairs hallway; emergency lighting system installed, and also new circuit breaker controls. Amesite on the school grounds has been repaired.

TIGERS' MAULER - - - By Alan Maver

Distributed by King Features Syndicate

FIRST GAME OF FINAL PLAYOFFS TO BE TONIGHT

The first game of the semi-final playoffs of the Bristol Suburban Softball League will be played this evening at 5.45 p. m. on Memorial Park field. Franklin A. C., which eliminated Fire Company No. 1 in the quarter-finals, will meet Jefferson A. C., conquerors of Lucisano Brothers.

The second game will be played Thursday evening and the third game, if necessary, will be played Sunday afternoon at two o'clock. Should the semi-final series be over before Sunday, the final series between the Jefferson-Franklin winner and Second Ward will begin Sunday afternoon on Memorial field.

Franklin A. C. will be the home team tomorrow evening with Jefferson being the home club on Thursday evening.

Umpire-in-Chief Joseph Kervick will decide whether or not the field is in playable condition should it rain before game time.

WOMEN'S BOWLING LEAGUE

The Ladies' Bowling League will start promptly at 6.45 Thursday evening. Any ladies interested are invited to attend.

Want Ads cover and discover a multitude of needs.

RED BEETS

NEW YORK, N. Y. (INS) — Here are two ways to keep the bright red color of beets. Cook them in their skins. Leave the roots and about two inches of stem on the beets which you cook. That will help keep the color. Another way is to dice or shred the beets and then add just enough moisture to prevent burning.

Morrisville Council Plans Sewer, Drainage Extension

MORRISVILLE, Sept. 13 — Morrisville Borough Council last night made plans to have engineer Harry Lee meet with a Philadelphia engineering firm and the Delaware River Joint Toll Bridge Commission to work out details concerning sewerage and drainage at the new administration building which the Bridge Commision will build here.

The administration building will be part of the new bridge project which will cross the Delaware between Morrisville and Trenton, N. J.

The Philadelphia engineering firm of Albright & Friel, who made the plans for the borough's drainage system, have been asked to include the needs of the administration building in their calculations. Treasurer Albert Greco was authorized to negotiate a $9,400 loan to pay the firm.

The council also approved extension of water mains 200 more feet in Makefield township on Wilford drive. Early in 1951 proper drainage facilities will be installed at Baker and Anderson streets, the council announced.

Only a week's supply of soda ash is available at the water works due to a strike in the industry, it was disclosed, but there is enough lime substitute ready for emergency use.

Stephen Curtin was awarded a $400 contract for the installation of 125 feet of curbing and sidewalks at the water works.

In about a month the council will advertise for bids on a well capable of supplying 550,000 gallons of water each day. Specifications of the well were made by the Layne New York Co.

Permision was granted a Bridge street store owner to install a water meter.

Many a big deal has been made possible through a small want ad.

NEWS OF SCHOOLS IN AREA - - -

George School

NEWTOWN, Sept. 13 — Concluding preparations for the 58th academic year, George School faculty members, after several workshops and group gatherings this week, join members of the school's governing committee, parents, alumni and students in a two-day opening conference September 16-17.

Subjects of the conference include an appraisal of the year ahead in education and a first-hand report from Dean Barbara Clough and teacher Bradshaw Snipes on their unusual experience in conducting a co-educational work camp project most of this summer at Dorlar, Germany.

The work campers were expected to reach New York late this week aboard the S. S. Volendam.

Hailing from seven foreign countries and a score of U. S. States, the 1950-51 student body will be registered on September 19. Classes start September 20. Changes to the physical plant accomplished during the summer include the finishing of mechanical arts rooms in the basement of Hallowell Arts Center, plus extension of the library and division of a large study hall into two rooms in Bancroft Hall, as well as extensive improvements in the kitchen and laundry.

Coming Events

Individuals and organizations publishing affairs in which they are interested in the Courier, can reciprocate by having printing done at the Courier office. A competent staff is always available to turn out the smallest or largest printing job. Please do not submit items for this column more than one month in advance.

Sept. 14—
Covered dish supper and bazaar at Bensalem Presbyterian Church, 6 p. m.

Sept. 16—
Pinochle party in Cornwells Fire Co., No. 1, station, 8 p. m., sponsored by Ladies' Auxiliary.
Food and bake sale sponsored by Women's Club on lawn of Christ Church, Eddington, 1.30.

Sept. 18th—
"Breakfast in Hollywood" program, 8.15 p. m., in Croydon Fire Co. station, sponsored by Croydon Methodist W. S. C. S.
Pinochle party in Bracken Post home, sponsored by American Legion Auxiliary, 8.30 p. m.

Sept. 19—
Card party conducted by St. James Circle in St. James parish house, 8.30 p. m.

Sept. 20—
Card party, sponsored by Terchon Cadet Association, in V. F. W. Post home, 1 p. m.
Card party given by Ladies Auxiliary in St. Ann's Club house, 8.15 p. m.
Dessert card party sponsored by Bristol Chapter, American War Mothers, on lawn of Mrs. Jacob Doster, Woodside ave., Edgely, 12.30 p. m.

Sept. 21—
Covered dish luncheon on Mrs. George Kaiser's lawn, Finley road, Cornwells Heights, 12.30 p. m., sponsored by Ladies' Auxiliary of fire company.

Sept. 23—
Lawn fete, 12 noon, at Newportville Community Church—Presbyterian, sponsored by Cheerful Workers.

Sept. 25—
Card party in I. O. O. F. Hall, 9 p. m., sponsored by Camp 89, P. O. of A.

Sept. 26—
Fashion show, sponsored by Bristol Business Girls' Club, to be held in the Travel Club home, 8.30 p. m.

Sept. 27—
Card party given by Ladies Auxiliary in Terchon Post home, 117 Franklin street, 8.30 p. m.

Sept. 29—
Recital, 8 p. m., in Christ P. E. Church parish hall, Eddington.
12-act show by "Celebrities" in Our Lady of Grace auditorium, Penndel, 8.15 p. m., benefit Wm. Penn Fire Co., Hulmeville.
Annual rummage sale sponsored by Women of St. James Circle at the Silbert House, 117 Radcliffe st., 9.30 a. m. to 10 p. m.

Sept. 30—
Affair in Eddington Fire Co. station, sponsored by fire company; oyster supper 5 to 7; pinochle, 7 to 9; dancing, 9 to 12.
Lawn fete given by Ladies Aid, Newport Road Community Chapel, at the chapel beginning at 1 p. m.

Sell-Perk Schools Show Big Increase

Continued from Page One

to the post vacated temporarily by Mrs. Case.

In the Silverdale grade school, Mrs. Mildred Hunsberger, Souderton, is a new teacher.

Henry Gutekunst, a member of the faculty in the junior high school, will be inducted into the Army on Monday.

Harold Swartley, Perkasie, a Muhlenberg College graduate, has been designated as the successor, but the board will not act upon the recommendation until next week.

LONDON, (INS) — Five hundred thousand feathered contestants in Britain's annual pigeon races will travel in style this year. British Railways announced it will use sixty special pigeon trains to carry the birds and their attendants to the starting point of the races.

SAFE FOOD MARKETS
Shop the SAFE Way & SAVE!
BRISTOL'S LEADING Food Markets
CROYDON - BRISTOL - HATBORO
CHECKS CASHED FREE
WATCH THURSDAY PAPER FOR WEEK-END SPECIALS
THURSDAY ALL-DAY SPECIALS
COUNTRY STYLE Fresh Shld's PORK 47c lb
OUR VERY BEST BUTTER 61c lb

WARNING!
When you need a new roof buy from a reliable concern

CONSULT WITH US: As your local J-M Dealer we can give you complete service at the right price.
The safety of your home depends on your roof. That's why, in considering roof repairs, or re-roofing, it is important to deal with a reliable concern.
C. E. Stoneback & Sons
Dorrance and Canal Sts.
Phones: 5131 or 4514
JM Johns-Manville BUILDING MATERIALS

The Harley-Davidson Hydra-Glide
The Motorcycle Everyone Is Talking About — One Ride and You Buy
Buy On the Easy Payment Plan (A Motorcycle for Every Requirement)
Also The S-Model For $95 Down
CHICO'S
Harley-Davidson Sales
Authorized Dealer
1062 S. BROAD ST.
TRENTON, N. J. Phone 2-7865

CHECK OUR Sporting Goods Department
Headquarters for Footballs, Football Equipment, Guns and Hunting Equipment.
We Issue Hunting Licenses
Auto Boys
408-10 MILL STREET
Phones: 810 - 2816

Reupholstering & SLIP COVER SALE

Write for Decorator with Samples . . . or Call—
BRISTOL 2530
Mount Holly, N. J., 65-W
Moorestown, N. J., 9-1068
Woodlawn, N. J., 4-6187
Furniture called for and delivered. Cushions completely remade. Frames repaired, tightened, braced and polished.
Entirely recovered with new fabrics.
2-pc. from $59
Guaranteed Workmanship
Custom Made Slip Covers 3-pc from $49
Stephen's
566 SWAIN STREET BRISTOL, PA.

PENN STATE Evening Classes In BRISTOL
Concentrated, intensive instruction for important Jobs in Business and Industry
PROGRAMS OF STUDY
Building Construction, Shorthand, Business Practices Typing, Supervisory Training, Industrial Relations and other courses
REGISTRATION
When: September 18-19-20, from 7 to 9 P. M.
Where: Bristol High School
CLASSES
Classes meet Monday and Thursday nights beginning October 2
For Additional Information Contact
ALFRED E. LEWIS
736 Beaver St., Bristol, Ph. 887 (Day), 4590 (Night)
APPROVED FOR VETERANS

(POLITICAL ADVERTISEMENT) (POLITICAL ADVERTISEMENT)
Hear the opening blow struck TONIGHT by JAMES H. DUFF

Governor of Pennsylvania and Republican Nominee for
U.S. SENATOR
ON THE DUFF-FINE TICKET
WFIL 10:00-10:15 KYW 7:30-7:45
Republican State Committee of Pennsylvania
M. Harvey Taylor, Chairman

FLUID DRIVE...only on DODGE "Job-Rated" Trucks!

Your truck lasts longer!
gyrol Fluid Drive cushions against jars and shocks on more than 80 vital drive-line parts—including clutch, transmission, and rear axle. As a result, your truck lasts longer. Tires last longer, too, because oil-smooth starts help to avoid wheel-spinning.
Your upkeep costs are lower!
Your Dodge "Job-Rated" truck with Fluid Drive will spend less time in the shop, more time on the road. Because Fluid Drive protects transmission and other drive-line parts, it cuts repair bills . . . helps assure thrifty operation for a long, long time.

Your driving is easier!
With Fluid Drive, power application is so sm-oo-oo-th that you enjoy an entirely new standard of truck performance. You can loaf along in high, slow down, speed up again—all without touching gearshift lever or clutch.

Come in for proof of Fluid Drive economy on Dodge "Job-Rated" trucks. And ask us for interesting booklet of many Fluid Drive advantages!
See us today for a good deal!
With all their extra value DODGE "Job-Rated" TRUCKS are priced with the lowest
Percy G. Ford Motor Co. 1776 Farragut Ave., Bristol